Decatur Daily Republican.

VOL. IX. DECATUR, ILLINOIS, MONDAY, JULY 19, 1880. NO. 94

J. R. RACE & CO.

Has the Largest and Cheapest stock of CLOTHING in Decatur.

And "DON'T YOU FORGET IT."

PANTS MADE TO ORDER FOR $5.00.

Get a ticket to draw the $50 Government Bond.

J. R. RACE & CO.

April 7, 1880—d&wtf

FARM —AND— STOCK SALE

356 Acres of Fine Grazing Lands, situate one mile west of the city of Decatur; also a lot of Stock Hay, Farming Implements, &c

The undersigned, by virtue of an order of the Circuit Court of Macon county, State of Illinois, rendered at the May term A D 1880 in the matter of the petition of Mahlon Haworth et al vs Nelia Haworth et al to settle the copartnership of John Haworth & Co, will, on

Wednesday, the 1st day of September, A. D. 1880,

sell at public outcry, upon the premises below described, all the personal property belonging to said copartnership, consisting of three horses, two mules, 22 cows, 1 calves, 20 steers, 10 heifers about 55 head of hogs, about 100 tons timothy hay, two farm wagons one buggy, mower, feed mill, plows, harrows, harness, wood, posts, &c; also the following described real estate

The west half of the southwest quarter of the northwest quarter of section 1; also commencing 28 rods, 7¼ links west of the south east corner of the southwest quarter of the northwest quarter of section 16 thence west 11 rods, 17¾ links, north 40 rods, east 11 rods 17¾ links, south 40 rods to beginning except commencing 12 chains, 95 links east of quarter section corner on west line section 15, west 55 links, north 7 chains, 59 links, south 88½ degrees east, 69 links, south 7 chains, 65 links to beginning

Also, beginning at southwest corner of south east quarter of northwest quarter of section 17, thence north 20 chains 11 links to north west corner southeast quarter of northwest quarter of section 17, east 13 chains, 67 links to center of Decatur & Springfield road, south 11 links, south, 75½ degrees east, 11 chains, 81 links to east line of west half of southwest quarter of northeast quarter section 17, south 15 chains 80 links to quarter section line west 20 chains, 67 links to beginning, also all that part of southeast quarter of the northeast quarter, and of the east half of the southwest quarter of the northeast quarter of section 17, which lies south of the center line of the Decatur and Springfield road

Also, the south half of the southeast quarter, and northwest quarter of southeast quarter, 15 acres east end north half northeast quarter of southwest quarter, section 17 also northwest quarter of northeast quarter 15 acres west end north half of northeast quarter of northeast quarter the east half of southwest quarter of northeast quarter, and east half of west half of southwest quarter of northeast quarter, section 20 all in township 16 north, range 2 east of the 3rd P M in Macon county, Ill all inclosed with a good fence

TERMS OF SALE—Personal property, in sums less than $10, cash, in sums of $10 and over nine months' time, secured by note and approved personal security. Real estate, one third cash, one-third in one year and one-third in two years from date of sale, deferred payments to be secured by note with approved personal security and mortgage on the premises sold, deferred payments on real estate to bear 6 per cent interest

About one-third of the above real estate is upland and well set in timothy, the remainder is rich bottom land, well set in blue grass, and is crossed by the Sangamon river, which affords abundant water for stock There are two dwelling houses, outbuildings and a good orchard upon said premises

KILBURN H HOBY, Receiver

June 29, 1880—d&wtd

Shellabarger's Patent Process Flour retains all the nourishment contained in the wheat. None of its virtues are wasted. Try it. (Dec 18—d&wtf

ICE!

For Sale by Car Loads, Ton or otherwise.

FAMILIES FURNISHED —AT— REASONABLE PRICES

Orders left at J M Chris Cigar Store NO. 12 WATER STREET, will receive prompt attention

Decatur Ice Co.

Grain Speculation!

GRAIN and PROVISIONS in SMALL or LARGE QUANTITIES—$10 to any amount—Write for Circulars

A. J. MALOY, Broker,

122 LA SALLE STREET CHICAGO, ILLS.

Members Chicago Board of Trade. Chicago Open Board of Trade.

June 21—d1w

ABSOLUTELY CURES Consumption, Asthma, Bronchitis, and all diseases of the Throat, Lungs and Chest.

For sale by all Druggists or by transmission receipt of price, by THE ONLY LUNG PAD CO., Detroit, Mich.

For sale in Decatur by Hubbard & Swearingen and A. J. Stoner.

April 2 —d1mondaw

W A MYER F C MYER

MYER & SON,

HOUSE AND SIGN

PAINTERS!

SPECIALTIES

Decorating, Graining, Gilding, Frescoing and Tinting.

SHOP—North Side of the City Park over meat market, Decatur, Illinois

March 20—d&wtf

A Sound Sleeper.

London Telegraph

When the curtain rises on the third act of "Carmen" recumbent smugglers, picturesquely grouped, are discovered in the enjoyment of peaceful slumbers. From this well-earned repose, however, they are speedily roused by a watchful comrade. A few nights ago, during the performance of this episode at the Vienna opera house, one of the leading bass smugglers, although energetically prodded in the ribs by the conscientious sentinel, remained totally insensible to all the efforts compatible with the stage decorum made to awaken him. Finding their endeavors fruitless, his fellow supers resolved to let him lie, trusting that the noise of the proximate chorus would startle him from his lethargy. This it failed to do; and presently "Carmen," represented by Mme. Lucca, advancing to the foot lights from the recesses of the contrabandists' cave, found her tuneful utterances accompanied obligato by snore, which is described by an eminent Viennese musical critic as only comparable in vehemence of sonorousness to "an avalanche, the roar emanating from a traveling menagerie at feeding time, or the howling of a cyclone" The audience, of course, laughed loudly, and the smugglers, gathering round the prostrate producer of these stupendous sounds, belabored him to such purpose that "Carmen" herself pleaded that some mercy might be shown him Finally he was dragged off into the wing, where some of the female smugglers contrived to awaken him by holding his nose and stuffing their handkerchiefs into his gaping mouth, whereupon he staggered dizzily to his feet, and, upsetting a rock or two of the cavern on his way, stumbled into its depths to "have his sleep out"

Troublesome Bees

Pall Mall Gazette

Whether the crushed worm ever did turn or ever will turn against its oppressor is a question which must be discussed by naturalists, but, to judge from recent accounts from Paris, the bees have organized a very practical system of retaliation on man the despoiler, and have suggested quite a new reading of the old saw. "Sic vos non vobis mellificatis apes" One inhabitant of the Nineteenth Arrondissement keeps from 800 to 900 bee hives, and a very large number of hives are to be found in the Thirteenth Arrondissement, near the Ivry goods station The industrious denizens of these hives are making war right and left on the sugar refineries. At the Say manufactory it is calculated that damage to the amount of 25,000 francs is done every year by the bees, who are so indefatigable in revenging themselves on the saccharine interests of mankind that they will empty a large jar of full of sirup in less than two hours, and, notwithstanding the capture or destruction of two or three bushels of bees a day, their ravages still continue. The workmen in the sugar refineries usually labor with only a single garment—not an upper one—on their bodies; and they are not only robbed, but terribly stung by their busy foes. What would happen if all the bees in beedom became unanimous is fearful to contemplate It is hinted, indeed, in Kirby and Spence, that the world could not go on for four and twenty hours in presence of a general entomological rising

A WONDERFUL DISCOVERY.

For the speedy cure of Consumption and all diseases that lead to it, such as stubborn Coughs, neglected Colds Bronchitis, Hay Fever, Asthma, pain in the side and chest, dry hacking cough, tickling in the throat, hoarseness sore throat, and all chronic or lingering diseases of the throat and lungs, DR KING'S NEW DISCOVERY has no equal and has established for itself a world wide reputation Many leading physicians recommend and use it in their practice The formula from which it is prepared is highly recommended by all medical journals The clergy and the press have complimented it in the most glowing terms Go to your druggist and get a trial bottle free of cost or a regular size for $1 00 For sale by Hubbard & Swearingen, Decatur, Ill

Fashionable Harness

The old reliable house of J C Starr & Son have now in stock one of the largest and most complete stocks of single and double harness in Illinois, of great variety and all the very latest styles, handsomely ornamented with oriental and nickel wire ball trimmings Parties will save from 10 to 20 per cent by purchasing harness of this house ap27dtf

No Goods Exchanged.

We do not find any one who is willing to buy goods of us that are not perfectly satisfied in good order And as in many cases there appears to be a difference of opinion as to whether goods are damaged or not, we cannot exchange goods when sold when the mistake is with the purchaser LINN & SCRUGGS June 9 80-tf

Homoeopathic Remedies

And McCormack Bros' Family Guide Chart, for sale at Dr A I Stone's drug store, Decatur Ill Nov 7 d&wly

BRACKETS, wall pocket towel racks &c new stock at J T Hand & Co's 21 dtf

DON'T buy a chromo of any kind until you have seen those new style frames at J T Hand & Co's 2 d f

MORE $1 25 Chromos, and a great variety of other Pictures and Picture frames, at J M STONER & Co's April 14—d&wtf

WE will frame pictures 20 per cent cheaper than any other house in Decatur 21 dtf J T HAND & Co

The Comfort Patent Corset—Bortree's Adjustable, Foy's Supporter, Moody's Abdominal, Glove Fitting, Hundred Bones, together with the best and cheapest French Corsets in the city, at Jan28—d&wtf LINN & SCRUGGS'

THE HARVEST!

THIS TIME WHEAT IS KING!

—AND—

B. STINE,

The "BOSS CLOTHIER,"

Offers a GRAND HURRAH for the man who worked nobly in the harvest field.

The battle is gained because the boys fought well, the hot rays of a mid-day's sun notwithstanding.

No blood shed, but plenty of sweat, and an abundance of wheat.

Once more, let us all unite in giving thanks and a

GRAND HURRAH FOR THE HARVEST!

Now, as the staff of life is secured, let us attend to the outer man

To make happiness complete, cast off your old sweaty clothes and buy you a nice, neat, well fitting suit of clothes at B STINES Our stock has been replenished, and we can show the

Nicest, Cleanest, Neatest, Largest and Best Selected Stock of

CLOTHING!

Gents' Furnishing Goods,

HATS, CAPS.

—AND—

TRUNKS,

of any house in Decatur and remember always that we DEFY COMPETITION AS TO PRICES

B. STINE,

THE "BOSS CLOTHIER."

July 1 1880—d&wtf

To Pleasure Seekers.

The Illinois Central Railroad will sell round trip tickets to Clear Lake, Iowa for $15 50, tickets on sale during the months of June, July, August and September, and on July 12th we will sell for the same point by special train, leaving Dubuque July 13th, for $9 35, all tickets good to return by any regular train within sixty days We also have on sale summer excursion tickets to St Paul and return, tickets good until Oct 1st, fare for the round trip, $19 50 For further information enquire at Central ticket office, Union depot June 22 d&wtf

Cash Does the Business.

We buy for cash, buy cheap, sell on low margins, try to get the best made and most durable goods that we can find, try to please our customers, never make any misrepresentations knowingly, always willing to correct mistakes, want your trade Come and see us, we are always glad to see old friends and make new ones BARLER & BAKER d&wtf

100,000 Bushels of Corn Wanted by Linn & Scruggs, for which they will pay two cents a bushel more than the highest market price in merchandise, the corn to be delivered at D S Shellabarger & Co's mill Nov 18—d&wtf

New and handsome Ingrain and Brussels Carpets, just received by Linn & Scruggs d&wtf

If you want the best and cheapest hosiery and gloves go to LINN & SCRUGGS may 10 d&wtf

If you want to sleep in peace, call on Ashby & Andress and get a Mosquito Bar, or they will sell you some wire netting and you can make it up June 10—d&w3mo

MONEY to LOAN 8 per cent on farming Notes payable at Decatur Oct 1—d&wtf J. M CROFBY

Centennial Refrigerator for sale at Ashby & Andress Call and see it June 5—dtf

TO THE PUBLIC.

CASH PAID TO PURCHASE FOR CASH Oats, Corn, Hay, Wood BY THE LOAD

Orders left at my store will be filled promptly as possible. Charges reasonable Nov 24 d V. H PARKE.

NOTICE.

To Whom it May Concern

You will take notice that the undersigned intends making application to the meeting of the City Council on the 2nd day of August A D 1880 for a license to retail intoxicating liquors in a house situated on Lot 10 Block 10 of Allen, McReynolds & Co's Addition to the city of Decatur, said house owned by Julius Rhinehart HENRY HOLMES Decatur Ill July 7 1880 July 7—d2w

A. T SUMMERS,

ATTORNEY AT LAW —AND— NOTARY PUBLIC

OFFICE—On South Water street 1st door south of the Court House. Justice of the Peace July 7—d&wly

"Cheap Charley's" Corner.

This is the year when it will be decided who shall be the

LEADER FOR THE TIME TO COME!

The Convention at Chicago, and the Convention at Cincinnati, both have done credit to themselves by offering for the people's choice men who are an honor to their respective parties To the question, Who is the better man? the best answer is, YOU PAYS YOUR MONEY AND YOU TAKES YOUR CHOICE.

QUITE DIFFERENT IT IS WIT CLOTHING.

THERE IS NO CHOICE LEFT!

UNANIMOUSLY NOMINATED!

CHEAP CHARLEY

—IS THE—

CHOSEN LEADER ELECTED BY ALL PARTIES

The striking points in his letter of acceptance are His pledge to free trade, with only a revenue tariff, by small profits, equality and uniformity, with the BEST STYLES of GOODS, and fair treatment of every citizen, regardless of wealth, birth, rank or state, color or nationality; and last, his soundness on the financial question by having one price for all.

Not wealth, nor birth nor rank nor state, But GET RIGHT UP AND GIT that makes men great.

KAUFMANN & BACHRACH

Manufacturers of MEN'S AND BOYS'

Clothing!

Dealers in Goods for Men's Wear.

Cor East Main & Water Sts, DECATUR.

Factory—Chicago, Illinois

July 8—d&wtf

WARNER'S SAFE KIDNEY & LIVER CURE

A vegetable preparation and the only sure remedy in the world for Bright's Disease, Diabetes, and ALL Kidney, Liver and Urinary Diseases.

Testimonials of the highest order in proof of these statements

For the cure of Diabetes, call for Warner's Safe Diabetes Cure.

For the cure of Bright's and the other diseases call for Warner's Safe Kidney and Liver Cure.

SAFE KIDNEY & LIVER CURE SAFE DIABETES CURE SAFE BITTERS NERVINE PILLS. READ: Save Thyself

Warner's Safe Remedies are sold by Druggists and Dealers in Medicine everywhere.

H H WARNER & CO Proprietors, Rochester, N. Y.

Send for Pamphlet and Testimonials

Central Marble Works

YOUNG & PASOLD,

DEALERS IN AMERICAN AND ITALIAN

MARBLE!

We also cut and finish all kinds of Building Stone Water Table

WINDOW CAPS SILLS, STEPS, And material of

FLAGGING & CURBING

For cemetery or other purposes

WE EMPLOY NO AGENTS

May 26 1880 d&wtf

WILSOFT'S FEVER AND AGUE TONIC

FOR CHILL AND FEVER AND ALL DISEASES CAUSED BY Malarial Poisoning OF THE BLOOD.

A Warranted Cure.

Price. $1.00.

FOR SALE BY ALL DRUGGISTS

June 23 d&w1m

MASTER'S SALE.

STATE OF ILLINOIS, Macon County, ss

Macon County Circuit Court

Daniel W Brenneman and Ella Brenneman vs Julius Reinhart Emma Hennecker John Hennecker Ida Hennecker, Bertha Hennecker Pauline Hennecker and Henry Hennecker—No 1764

PUBLIC NOTICE IS HEREBY GIVEN that in pursuance of a decree of said Circuit Court in the above entitled cause in said court at the May term A D 1880 I John A Brown, Master in Chancery for said court on

Wednesday, the Fourth day of August, A D 1880,

at the hour of two o'clock p m of said day, shall sell at public auction to the highest bidder for cash in the west door of the court house in Decatur in said county the following described real estate situate in the County of Macon and State of Illinois, to-wit Lot three (3) in block ten (10), of Allen, McReynolds & Co's Addition to the town now city of Decatur together with all and singular the tenements and hereditaments thereunto belonging Said premises will be sold subject to redemption

Decatur, Ill, July 14th 1880 JOHN A BROWN

Master in Chancery for Macon county Ill

LAVID HUTCHINSON Solicitor for Complt

July 26—d2td

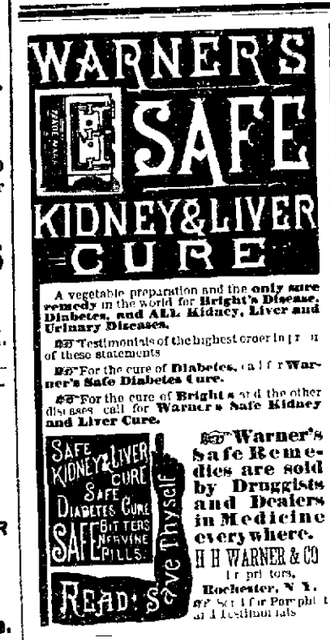

TESTIMONY.

[illegible]

THE DR. BOSANKO MEDICINE CO., PHILA, OHIO.

For Sale by Hubbard & Swearingen.

DRUGGIST, DECATUR.

May 16—d3m

MASTER'S SALE.

STATE OF ILLINOIS, Macon County, ss

Macon County Circuit Court.

Richard W Shall Executor of the last will and testament of Frances Munch vs Elizabeth Reed John N Reed, Sarah A Reed, George Reed and Susan O Thomas.

PUBLIC NOTICE is hereby given that in pursuance of a decretal order entered in the above entitled cause in said Court at the December term A D 1879, I John A Brown, Master in Chancery for said Court, on

Thursday, July 29th, A. D. 1880,

at the hour of 2 o'clock p m of said day, shall sell at public auction to the highest bidder, for cash at the west door of the Court House, in Decatur in said county the following described real estate situate in the county of Macon and State of Illinois to wit Lot No four 4, in Block eight (8) in the Resurvey of Block in the original town of Decatur, as recorded in Book 72, Page 52, Macon county records and the south half of Lot No twelve (12) and Lot No fourteen (14) in the Resurvey of Lots 3 and 4 Prather, Adamson & Prather's Addition of Out-Lots to Decatur, Illinois as recorded in Book 22, Page 256, Macon county records together with all and singular the tenements and hereditaments thereunto belonging Said premises will be sold subject to redemption

Decatur Illinois, May 26, 1880.

JOHN A BROWN, Master in Chancery for Macon county.

CEO A PAYNE Solicitor for Complainant

June 23—d1w

HIGHLAND HALL.

A BOARDING AND DAY SCHOOL FOR young ladies at Highland Park, Ill., near Chicago. Thoroughly equipped. Fifth year begins Sept 2 1880. For catalogues, etc., address NATHANIEL BUTLER, Jr A.M., Principal.

June 28—d3m

The Daily Republican.

B. K. HAMSHER. J. R. MOSSER.

HAMSHER & MOSSER PUBLISHERS

DECATUR, ILLINOIS.

ENTERED at the Post Office at Decatur, Illinois, as second class mail matter.

MONDAY EVENING JULY 19, 1880

REPUBLICAN NOMINATIONS.

For President,

JAMES A. GARFIELD,

of Ohio.

For Vice President,

CHESTER A. ARTHUR,

of New York.

For Governor,
SHELBY M. CULLOM,
of Sangamon.

For Lieutenant Governor,
JOHN M. HAMILTON,
of McLean.

For Secretary of State,
HENRY D. DEMENT,
of Lee.

For Auditor of Public Accounts,
CHARLES P. SWIGERT,
of Kankakee.

For Treasurer,
EDWARD RUTZ,
of Cook.

For Attorney General,
JAMES McCARTNEY,
of Wayne.

For Congress—11th District,
JOSEPH G. CANNON,
of Vermilion county.

For Member of the State Board of Equalization, 14th Congressional District,
MAJ. CHARLES F. EMERY,
of Macon county.

REPUBLICAN COUNTY CONVENTION

The Republican voters of the several townships and election districts in Macon county are requested to elect delegates to county convention, to be held at the court house in Decatur, on

Thursday, August 5th,

at 10 o'clock a. m. for the following purposes:

1st, To reorganize the county central committee;

2d, To choose delegates to represent Macon county in the legislative convention of the 29th senatorial district, hereafter to be called;

3d, To nominate candidates for clerk of the Circuit Court Sheriff, Coroner and Prosecuting Attorney, to be voted for at the ensuing November election, and for the transaction of such other business as may properly come before the convention. The basis of representation will be one delegate for every 50 votes cast for Rutherford B. Hayes in 1876, and one delegate for every fraction of 25 votes. Upon this basis the several townships and districts will be entitled to delegates as follows:

Decatur—1st District	8	Long Creek	2
" —2d "	6	Milam	1
" —3d "	5	Maroa	5
" —4th "	4	Mt Zion	2
Austin	2	Macon	4
Blue Mound	2	Niantic	2
Friends Creek	3	Oakley	3
Hickory	2	Pleasant View	2
Harristown	2	Wheatland	2
Illinois	2	Whitmore	2

By order of the committee

JAMES C. LAKE, Chairman.

A RUMOR prevailed in New York on Saturday night that Samuel J. Tilden was dead, but inquiry at his residence in Yonkers proved that he was not only alive but in his usual health.

THE Republicans of the 17th Illinois district held their congressional convention at East St. Louis, on Saturday evening, and nominated Hon John B. Hay, of Bellleville, who represented the district for two terms, prior to 1872.

H. J. HAMLIN, of Shelbyville, former law partner of Judge Thornton, is spoken of as the republican candidate for congress in the 15th district. Mr H. is very popular and competent and if the democracy should run two candidates he would be elected.

COOK COUNTY, which gave a majority of 2,400 for Tilden in 1876, is as certain to go for Garfield and Arthur as Boone county is. Cook is a Republican county, and the circumstances which produced the result there in 1876 were altogether abnormal and do not exist now.

THE subject of beer drinking by harvesters in England is just now the subject of grave discussion in the London papers, some asserting that the practice does not produce the best results. In this country the question of beer drinking has no connection with harvesters, those addicted to the habit being for the most part decidedly averse to labor in the hot sun

A. J. EATON, one of the best informed colored citizens of Florida says of the situation in that state.

Let me say as a citizen of Florida that I do know that it is as certain to cast its electoral votes for James A. Garfield as the sun is to shine. The black man in the south cannot and will not let the state go for Hancock. You may think the state democrats will count Garfield out, but we always stay with the ballot-box until the last vote is canvassed. All we ask in Florida is that the northern states will stand by Garfield, and as Hayes got Florida in 1876, so will Garfield carry it by a handsome majority, not less than 1,000. I leave Washington on Monday for my home to help defeat Hancock. If he is looking for a solid south, he may as well give Florida up and set it down for Garfield.

ONE of Gen. Hancock's old soldiers writes as follows to a friend in Washington:

"When Gen Hancock was in command of the old Second Corps, fighting for the preservation of the Union, I was a Hancock man, and was with him at Spottsylvania in front of Petersburg, and all along the line; but when he takes command of the Southern Confederacy I am with the volunteer soldier and statesman, James A. Garfield. I do not know of a soldier that was a Republican during the War that will not vote as he fought, for the Union and the old flag, and I know quite a number."

HON. STEPHEN T. LOGAN, who died at Springfield on Saturday morning, in the eighty-first year of his age, was one of the most eminent citizens of the state, and for many years prior to his retirement from active life was justly regarded as one of the ablest jurists in the Union. He resided in Springfield almost half a century, and was at one time a partner of Abraham Lincoln. He was twice elected judge, served four terms in the state legislature, and was a member of the convention which framed the constitution of 1848. He left only one surviving child, Mrs Ward H. Lamon. One daughter married Hon. Milton Hay and another was the wife of Hon. David T. Littler, both of whom died some years ago. Judge Logan's funeral will take place to-day.

WE have received a Santa Fe paper of the 15th, containing a long account of the reception tendered to General Grant by the people of Mexico on the 8th inst We observe that Gen. G. A. Smith, formerly of Decatur, made the welcoming address, which was timely and pertinent, and that he also responded to a toast at the banquet. General Grant and his party were the guests of General Smith during their stay in Santa Fe. All who remember Gen. Smith will not doubt that he entertained his distinguished guests with a degree of genuine hospitality never excelled by anybody.

LETTER FROM MR J. R. GORIN.

CLEAR LAKE, IOWA,
July 15, 1880.

EDITORS REPUBLICAN Thinking perhaps you and your many readers would like to hear from this place, which is deservedly gaining notoriety, especially as a summer resort, I thought I would voluntarily act as your correspondent, and dot down a few items which may be interesting to some.

My wife, son and myself left home Monday morning at 6 o'clock, on the I. C. R. R., and reached Dubuque about 7 30 p. m., as dusty, tired and dirty chaps as you ever looked at. Stopped at the Julian House, which is a very nice hotel, where we remained during the night. I can't say that we slept much; had a good room, but *the heat, the heat.* The landlord told me that the thermometer stood at 87 degrees all night in the office, with a south and west front. It seemed to me that it was 187 degrees in our room or thereabouts.

Passing through the counties of DeWitt, McLean, Woodford, Putnam, La Salle, Lee, Ogle, Stephenson and Jo Davies, I can testify from personal observation that the lands along the line of the road on both sides are literally covered with farm products of every kind. The crops are the finest I ever looked at. Wheat, corn, oats, barley, grass, in fact, everything. What is to be done with this immense crop? Then, as we passed through Iowa from Dubuque to this place, we found that the crops were but little behind our own. In some one or two of the counties in this State through which we passed, we saw vast fields of wheat nearly ready for the sickle. What surprised me was to see a great many fields of corn as far advanced as our own. We left Dubuque at 9 a. m Tuesday, with nine coaches well filled. The numbers increased as we gathered them from the stations at which we stopped, until we reached Manchester, where another train of six coaches was made up and started half an hour before we arrived. This train kept ahead of us till we arrived at Charles City, where we joined and made one train of 15 cars with about 750 people, all bound for Clear Lake. When we arrived without accident at 6½ p m., then "came the tug of war." A little town of 1200 inhabitants, already full, with 600 people to provide for, 150 perhaps, having engaged places beforehand, but the good people were equal to the emergency, and the crowd was stowed away for the night. On the train a man came to me and asked me if I did not live at Decatur, Ill., and said I had once done him a favor. He is one of the prominent men in the management here; through his influence we have comfortable quarters I have no recollection of the kind act, but like bread cast upon the waters it has returned with interest. It does not cost much to do a kindness, and one is always paid in the consciousness of having helped his fellow man. The happiest people are those who as they pass through life's journey scatter smiles as they go. You will say, what about Clear Lake? Well, it is a beautiful body of water, seven miles long, and averaging about three miles wide, the greatest depth 25 feet, and full of fish, bass, pike, pickerel, &c., &c. I send you a paper giving a more minute description of the place and surroundings, and the meetings being held here. Nature has done much for the place, and in time it is destined to be a fine summer resort. A commodious hotel is very much needed, the accommodations are not equal to the demand, and a great many will go away dissatisfied. It is true this is a special occasion. Parties coming for sport, fishing, hunting and boat riding, would of course bring tents. There are now tents scattered in every direction. Parties coming prepared in this way are having a grand time. One can find here all the tackle necessary for fishing; boats of every description from a canoe to a steamboat, and men ready to man them, or you can row your own boat or "paddle your own canoe," provided you pay for it. We took a ride last evening in a little steamer across the lake to a beautiful little island, where we found mosquitoes in annoying abundance, and they were not of the happy kind, for they did not favor us with one of the songs of the island; they gave no warning voice. This island was once owned by a wealthy citizen of Dubuque, who gave it to his son with other property here. The son built a fine hotel on the island which afterwards burned down. The foundations are still remaining. This son is now a complete wreck; accursed rum the cause. Another brother is in the penitentiary from the same cause. It is very refreshing to be in a place where there are no hell holes; consequently, no drunkenness.

By the way, we took a vote on the cars coming from Dubuque, with the following result—men, only voters: Garfield, 190; Hancock, 55; Weaver, 11. Ladies—Garfield, 215; Hancock, 50; Weaver, 6; Grant, 1.

The weather is cool, and nice to-day. Yesterday the sun was quite hot, but the nights have been cool and refreshing. We are nicely quartered at the Light House, spending our time in sitting around in the shade, in the hotel and in the park, at and on the lake and at the camp ground. Yesterday I heard a very fine sermon by Bishop Andrews; to-day, an elegant lecture by Rev. Wm. Fawcett, of Dubuque; subject: "Christ's estimate of childhood," this evening a lecture by Prof. Hemenway. So we are putting in our time to advantage, having regard to our physical, mental and spiritual natures. I learn that the attendance at the Assembly exceeds last year; not as large as I expected to see. There seems to be a lack of *vim* in the management.

We are all well, and feeling as nice as a "cotton hat." Send me some papers, commencing with the 12th. I do not know when I shall start for home; perhaps next week. J. R. GORIN.

ACCEPTS.

General Arthur's Letter Accepting the Nomination.

NEW YORK, July 15, 1880.

To Honorable George F. Hoar, President Republican National Convention:

—DEAR SIR I accept the position assigned me by the great party whose action you announce. This acceptance implies approval of the principles declared by the convention, but recent usage permits me to add some expression of my own.

The right and duty to secure honesty and order in popular election is a matter so vital that it must stand in the front. The authority of the national government to preserve from fraud and force the elections at which its own officers are chosen is a chief point, on which the two parties are plainly and intensely opposed. The acts of congress for ten years have, in New York and elsewhere, done much to curb the violence and wrong to which the ballot and courts have been again and again subjected; sometimes despoiling great cities, sometimes stifling the voice of a whole state, often seating, not only in congress, but on the bench and in the legislatures, numbers of men never chosen by the people. The democratic party, since gaining possession of the two houses of congress, have made the laws the object of a bitter, ceaseless assault, and, despite all resistance, has hedged them with restrictions, cunningly contrived to baffle and paralyze them. This aggressive majority boldly attempted to extort from the executive his approval of various enactments destructive of these election laws, by revolutionary threats that a constitutional exercise of the veto power would be punished by withholding the appropriations necessary to carry on the government, and these threats were actually carried out by refusing the needed appropriations, and by forcing an extra session of congress, lasting for months, and resulting in concessions to this usurping demand which are likely, in many states, to subject the majority to the lawless will of a minority. Ominous signs of public disapproval alone subdued this arrogant power into a sullen surrender, for the time being, of a part of its demand. The republican party has strongly approved the stern refusal of its representatives to suffer the overthrow of statutes believed to be salutary and just. It has always insisted, and now insists, that the government of the United States of America is in duty bound to effectually protect the elections denoted by the constitution as national. More than this, the republican party holds, as the cardinal point in its creed, that the government should, by every means known to the constitution, protect all American citizens everywhere, in the full enjoyment of their civil and political rights. As a great part of its work of reconstruction the republican party gave the ballot to the emancipated slave as his right and defense. A large increase in the number of members of congress, and of the electoral college from the former slave-holding states, was the immediate result. The history of recent years abounds in evidence that in many ways and in many places, and especially where their number has been great enough to endanger the Democratic control, the very men by whose elevation to citizenship this increase of representation was effected, have been debarred and robbed of their voice and of their vote. It is true that no State statute or constitution in so many words denies or abridges the exercise of their political rights, the means employed to bar their way are no less effectual. It is a suggestive and startling fact that the increased power derived from the enfranchisement of the race now derives its share in governing the country, is wielded by those who lately sought the overthrow of the government, and it is now their sole reliance to defeat the party which represented the sovereignty and nationality of the American people in the greatest crisis of our history. Republicans cherish none of these resentments which may have animated them during the actual conflict of the war. They long for a full and real reconciliation between the sections which were needlessly and lamentably at strife. They sincerely offer the hand of good will, but they ask in return a pledge of good faith. They deeply feel that the party whose career is so illustrious in great and patriotic achievements will not fulfill its destiny until peace and prosperity are established in all the land, nor until liberty of thought, conscience and action, and equality of opportunity shall not be merely the cold familiarities of a statute, but living birth rights, which the humble may confidently claim and the powerful dare not deny.

PUBLIC SERVICE

The resolution referring to public service seems to be deserving of approval. Surely no man should be the incumbent of an office, the duties of which he is, for a cause unfit to perform; who is lacking in the ability, fidelity or integrity which a proper administration of such an office demands. This sentiment would doubtless meet with general acquiescence, but opinion has been widely divided upon the wisdom and practicability of the various reformatory schemes which have been suggested, and of certain proposed regulations governing appointments to public office. The efficiency of such regulations has been distrusted, mainly because they have seemed to exalt mere educational and abstract tests above general business capacity and even real fitness for participation in the work in hand. It seems to me that the rules which should be applied to the management of the public service may be properly conformed, in the main, to such as regulate the conduct of successful private business. Original appointments should be based upon ascertained fitness; the term of office should be stable; positions of responsibility should, as far as practicable, be filled by the promotion of worthy and efficient officers; the investigation of all complaints, and the punishment of all official misconduct, should be prompt and thorough. These views which I have long held, repeatedly declared, and uniformly applied when called upon to act, I find embodied in a resolution, which, of course, I approve. I will add that, by the acceptance of public office, whether high or low, one does not, in my judgment, escape any of his responsibility as a citizen, or lose or impair any of his right as a citizen, and that he should enjoy absolute liberty, and think and speak and act in political matters according to his own will and conscience, provided, only that he honorably, faithfully and fully discharges all his official duties.

SPECIE RESUMPTION.

The resumption of specie payments, one of the fruits of the Republican policy, has brought a return of abundant prosperity and the settlement of many distracting questions. The restoration of sound money, the large reduction of our public debt and the burden of interest, the high advancement of the public credit, all attest the ability and courage of the Republican party to deal with such financial problems as may hereafter demand a solution. Our paper currency is now as good as gold, and silver is performing its legitimate function for the purpose of change. The principles which should govern the relations of these elements of currency are simple and clear. There must be no deteriorated coin, no depreciated paper, and every dollar, whether of metal or paper, should stand the test of the world's fixed standard. The value of popular education can hardly be overestimated, although its interests must, of necessity, be chiefly confined to the voluntary effort and individual action of the several States. They should be encouraged, so far as the Constitution permits, by the generous co-operation of the national goverment.

COMMON SCHOOLS.

The interests of the whole country demand that the advantages of our common school system should be brought within the reach of every citizen, and that no revenues of nation or state should be devoted to the support of sectarian schools.

TARIFF AND TAXATION.

Such changes should be made in the present tariff and system of taxation as will relieve any overburdened industry or class, and enable our manufacturers and citizens to compete successfully with those of other lands

INTERNAL IMPROVEMENTS.

The government should aid works of internal improvement, national in their character, and should promote the development of our water courses and harbors wherever the general interests of commerce require.

FOUR YEARS AGO,

as now, the nation stood at the threshhold of a presidential election, and the Republican party, in soliciting a continuance of its ascendancy, founded its hope of success, not upon its promises, but upon its history. Its subsequent course has been such as to strengthen the claims which it then made to the confidence and support of the country. On the other hand, considerations more urgent than have ever before existed, forbid the accession of its opponents to power. Their success, if success attends them, must chiefly come from the united support of that section which attempted forcible disruption of the Union, and which, according to all the teachings of our past history, will demand ascendancy in the councils of the party to whose triumph it will have made by far the largest contribution. There is the gravest reason for apprehension that the exorbitant claims upon the public treasury, by no means limited to the hundreds of millions already covered by bills introduced in congress within the past four years would be successfully urged if the Democratic party should succeed in supplementing its present control of the national legislature by electing an executive also. There is danger in intrusting the control of the whole law making power of the government to a party which has in almost every southern state repudiated obligations quite as sacred as those to which the faith of the nation now stands pledged.

CONFIDENT OF SUCCESS.

I do not doubt that success awaits the Republican party, and that its triumph will assure a just, economical and patriotic administration I am, your obedient servant, G. A. ARTHUR.

TELEGRAPHIC

POLITICAL.

What Chairman Jewell Says.

Grant Says he is for Garfield.

ATLANTA, GA., July 17.—Judge Woods, in the United States Circuit Court, decined in the case of the contest between Judge Bigby and Colonel Farrow, over the office of district attorney, that, though Bigby was not confirmed by the senate, his appointment by the president since congress adjourned entitles him to the office. This case settles the contest in the Montgomery, Ala., district, and puts in ex-Governor Smith.

Judge Woods, after hearing the argument in the case of the revenue deputies, charged with the murder of W. M. Jones, near Atlanta, recently, discharged the accused on the ground that they were in the performance of their regular duty.

DENVER, COL., July 17.—Two men, named Amos Harrison and Philo Peters while bathing in the Arkansas river, 40 miles from Pueblo, last Sunday, found an iron pot containing $3,000 in gold and silver. A letter concealed in a buckskin purse found in the pot is yellow with age, and is dated April 13, 1860, and says: "I stole the money in Chicago from a farmer. My partner died in Kansas City, March 15. I am going to New Mexico. If anybody finds this pot they can keep the money.

(Signed) A. T. T"

NEW YORK, July 17.—It having been stated that fifty of the seventy officers of the Third Army Corps (Hancock's) who attended the recent reunion at Cape May, expressed themselves in favor of Hancock for president, Thos. Rafferty, late Lieutenant Colonel of the Seventy-first New York Volunteers, Third Army Corps, publishes a card over his own signature, contradicting the statement. Colonel Rafferty asserts that the next day after the statement appeared a canvass of the officers was made, and there were found "just four of us, and no more, who would vote for Hancock."

Prince Leopold and suite will visit this city next week and remain till the day of the Prince's departure for home, which has been fixed for Saturday, the 24th, one week from to-day. The Germanic, in which the distinguished party will sail, has been specially fitted up for his Royal Highness' reception. The steamer will leave her dock at 7 o'clock Saturday morning, and move down the bay, accompanied by a tug boat, containing members of the press and specially invited guests. The vessel will be richly decorated with bunting, including the American and English colors, and will fly, in addition, the royal standard. On passing Governor's Island the guns of Castle William and the French men-of-war in the stream will fire a salute, which will be answered by a salute from the Germanic.

WASHINGTON, D. C., July 18.—At Republican headquarters here there has been under consideration for some time past the proposition to send speakers into the Southern States and make an aggressive campaign for the party in that section. The conclusion has just been revoked that it would be impracticable to attempt anything except in Florida and Virginia. The bulldozers in the other States have things very well in hand, and intend to maintain their supremacy at any cost. It is considered a waste of raw material to try to do anything there. In Florida the advices received at headquarters here show a very good chance for carrying the State. The local party managers, however, do not want any speakers, but ask for some money. This will be furnished them. To Virginia, both money for legitimate campaign expenses and speakers will be sent. The war between the Readjusters and regular Democrats in that State becomes more bitter every day. The Republicans have the best of chances of coming out ahead. Nothing will be left untouched that will insure this result. Dr. Jorgensen, the only Republican member of Congress in the State, who is in the city to day, says that if the differences between the regulars and readjusters are not healed, the Electoral vote of the State will certainly be for Garfield and Arthur.

DENVER, Col, July 18.—Gen. Grant, in an interview to day, said: "I can say, without hesitation, I will give Garfield my hearty support. There is no reason why any republican should not vote for Garfield. I know him to be a man of talent, thoroughly accomplished and an upright man. I have nothing against Gen. Hancock, but Garfield is the man for the office," and denied the report that he had complained of Conkling and Logan having deceived him. He had no letter from either of them, either before or after the convention, since his return to America. He said of all men Conkling and Logan were the last for him to find fault with, and he felt more proud of the 312 that stood by him than if he received the nomination by unfair means. The *Republican's* Manitou special says: Members of the state press association were presented to Gen. Grant last night The party will be joined by Ulysses, jr., and Fred Grant to morrow. They visit Leadville next week and then Denver

NEW YORK, July 17.—Chairman Jewell got back from Mentor, O, today. He said the simplicity of the home life there surprised him. It was farm life with the charm of culture added. The enthusiasm for Gen. Garfield in the Western Reserve was remarkable. He had met many Pennsylvanians, and the talk about that being a Hancock state was laughable and laughed at there. Senator Don Cameron told him in Washington that he was heart and soul in this campaign, and that his most earnest and lively cooperation could be counted on for the success of the ticket. There would be no half way measures, Mr. Jewell said, nor would the south be sacrificed. The organization would be maintained vigorous in every state there, and full state Republican tickets would be run. Mr. Jewell said he was sure the Republicans would carry Connecticut, and he believed Garfield and Arthur would carry every Northern state. No half-hearted work would be done in New York. Unity and hard work would certainly win the day.

REDUCED!

All our stock of Summer Goods, including a handsome assortment of DRESS GOODS, LAWNS, PERCALES, CAMBRICS, PIQUES, and all other WHITE GOODS.

PARASOLS reduced to less than cost.

Our $2.00 ULSTER to $1.50, and our $2.75 to $1.75 all DRESS LINENS to cost.

A good assortment of SHETLAND SHAWLS in plain white, cardinal, blue and gray, and mixed gray and white, and black and white, TO BE SOLD.

Hundreds of articles that we cannot call your attention to SURPRISING LOW, and you will do well to give them your attention.

F. L. HAYS & CO.

July 19—d&wtf.

TO REDUCE!

—OUR VERY LARGE STOCK OF —

HOSIERY, LACES,

EMBROIDERIES, ZEPHYR SHAWLS,

FICHUS, DUSTERS,

PARASOLS

AND

FANCY GOODS GENERALLY,

We have this day inaugurated a

CLEARANCE SALE!

and will sell all goods above enumerated at

ACTUAL COST!

We show in the above enumerated lines the most Elegant Stock of any house in Central Illinois.

Our stock is complete in every department, and as we are somewhat overstocked, desire to give the people of Decatur and vicinity a

SPECIAL BENEFIT

We beg to impress upon the minds of our friends and patrons that, while we carry some cheap goods, the bulk of our stock is first-class, fresh and new, and equal to the best manufactured.

ALL GOODS MARKED IN PLAIN SELLING FIGURES.

We carry no Dry Goods.

CHEAP STORE.

18 Merchant Street. SOL. MORITZ & CO.

July 1—d&wtf

KEELER'S

HAT STORE!

STRAW HATS! STRAW HATS!

LARGE STOCK!

FROM THE CHEAPEST HARVEST TO THE FINEST MANILLA AND MACKINAW.

NO. 20 EAST MAIN STREET

May 12—d&w3mos

Prof. James A. Sewell, A. M. M. D. Of Medical Faculty Laval University, Quebec, states "I have found Colden's Liebig's Liquid Extract of Beef and Tonic Invigorator particularly useful in advanced stages of Consumption, Weakness, Dyspepsia, and all Nervous Afflictions. In pregnant women it has been retained while every other article of food was rejected. I can recommend it as convenient, palatable and easy of digestion"

July 15-d&w1m

The Daily Republican.

MONDAY EVENING, JULY 19, 1880.

ANNOUNCEMENTS.

WE are authorized to announce ARTHUR G. BERTON as a candidate for representative, subject to the decision of the Republican district convention.

WE are authorized to announce JOHN A. BROWN as a candidate for Representative, subject to the action of the 29th district Republican convention.

WE are authorized to announce CHARLES TOWERS, of Friends Creek township, as a candidate for sheriff, subject to the decision of of the Republican county convention.

WE are authorized to announce JOHN N. FULLER as a candidate for Coroner, subject to the decision of the Republican county convention.

We are authorized to announce DR. J. H. AXTON, of Maroa, as a candidate for representative from the 29th senatorial district, subject to the decision of the Democratic convention

WE are authorized to announce JOHN H. MAUZY as a candidate for Sheriff, subject to the decision of the Republican county convention.

WE are authorized to announce EDMISTON McCLELLAN as a candidate for Circuit Clerk, subject to the decision of the Republican county convention.

WE are authorized to announce WILLIAM W. FOSTER as a candidate for Sheriff, subject to the decision of the Republican county convention.

WE are authorized to announce GEORGE P. HARDY as a candidate for circuit clerk, subject to the decision of the Republican county convention.

WE are authorized to announce JOHN IRWIN as a candidate for the office of Circuit Clerk, subject to the decision of the Republican County Convention.

WE are authorized to announce MARTIN FORSTMYER as a candidate for Sheriff, subject to the decision of the Republican county convention.

WE are authorized to announce HENRY W DAVIS, of Long Creek township, as a candidate for Sheriff, subject to the decision of the Republican county convention.

CITY DEPARTMENT.

CHEAP enough!—162 pieces American China, a full dinner set, for only $18.00, at E. D. Bartholomew & Co.'s.

THE Swedes of DeWitt county have organized a Garfield club.

FRIDAY State Auditor Needles cancelled $157,000 of Macon county railroad bonds.

NOMINATION of officers will take place at the Good Templars' lodge at the regular meeting to-night.

CHEW Zig-zag tobacco, clear Kentucky white filler. dtf

IT IS announced that Hon. John H. Oberly will visit Decatur on next Saturday and address the democrats who may be in the city on that day.

IF you want a good job of tin work, Will Ferguson is the man to do it, good and cheap.

THE first story of the big brick addition to Haworth's check rower factory is about up.

HEAVY rain Sunday evening and early this morning, accompanied by heavy thunder, vivid lightning and wind.

FOR rent, (or sale on easy terms) a good ten-room house, on East Eldorado street. Apply to JOHN A. BROWN,
15-d4t Att'y at Law

REV JOSEPH DEFOREST, of La Crosse, Wis, occupied the pulpit at St John's Church on Sunday morning and evening, preaching two excellent sermons which we hear highly spoken of to-day

IF you want good bread buy at Milam's bakery. 24-dtf

THERE will be a cheap excursion from Decatur to Peoria on Tuesday, August 3d, for the benefit of the African M. E Church, of this city. The fare for the round trip will be $1 00. Tickets may be procured of David Fields or Marcus Cluke. [19-dtd

LEAVE orders at Armstrong's drug store for B F. Taylor's carriage.

THE Illinois Female College, Jacksonville, Ill., is one of the best of Colleges in the State. President W. F Short is one the best educators in the West. The College cannot be surpassed for location or general advantage —*Interior*.

BUY hams and bacon at reduced prices at Samuel McRoberts' grocery store.
19-d2

GO AND have Will L. Ferguson put up an Iron Fence for you His fences are the nicest and strongest made.

BOOK-CASES and Secretaries, at Ashby & Andress'. 14 d&wtf

MOSQUITO NETS, 45 cents a piece; good Prints, 5 cents, a yard; all wool Buntings, 18 cents a yard, and everything cheap at the Great Clearance Sale of
July 17—d&wtf LINN & SCRUGGS.

FLAGS, fire crackers, toys, pistols, &c., &c., at J. T Hand & Co's
21-dtf

ALL kinds of family groceries and fresh bread at Niedermyer's on the mound.

CALL at Abel & Locke's if you want a lovely carpet.

SEE the new curtain good at Abel & Locke's.

THE "Dress-maker's Magic Scale" can be found at Mrs. Dodson's parlors this week. Call and examine. We can give the names of young ladies who have learned the system in two or three lessons. No pay in advance Patterns and garments of all kinds cut to order.
July 14-dtf MRS. G. K. WOODWARD.

MILAM'S bread is always fresh and pure and sweet. 14-dtf

TRY one of Will L Ferguson's large frain Fluid Stoves. They are the best in the city. 19-dtf

FACT, Milam's new process bread has no superior. 24-dtf

THE finest assortment of Carriages, Phaetons, top and open Buggies, and Spring Wagons, of all kinds, ever brought to this market, are now in store at the implement house of V. H. Parke. They are A No. 1, and warranted. No shyster, auction work—good honest goods, at a fair price. Persons wanting anything in this line are invited to call V. H. PARKE,
North of the Priest House.
July 13-d2m

As a summer medicine for purifying the blood, or for general weakness and debility, Dr. Marshall's Bromoline is the best remedy. Sold by Decatur druggists.
July 13-d&w1w

SUNDAY forenoon "Hop Long" and "Go Slow," two of the four Celestials employed at the Chinese laundry, attended religious services at the First M. E. church. They entered the audience room "alle same" like Melican man, but, instead of sitting down, they knelt for a few seconds as if in prayer, and then took their seats in one of the cushioned pews in the Amen corner. They didn't engage in the singing, but seemed to take great delight in listening to the swelling notes of the big organ. One of the Celestials appeared to experience some difficulty in sitting upright on account of the cushion, and at one time held on to the back of the seat to keep himself from falling off. For a short time both listened attentively to Dr. Goodwin's talk, but toward the close of the sermon Go Slow slept peacefully, and would have snored, no doubt, had the flies been less affectionate. When the contribution box was passed around the Mongolians nudged each other, talked and smiled, and seemed greatly tickled as the box passed under their noses. At the conclusion of the services a number of gentlemen came forward and gave the visitors a shake of the hand, much to their evident gratification.

THE following from the Mattoon *Journal* of the 17th inst., doesn't indicate very clearly that everything is lovely with the express companies named doing business on the Peoria, Decatur & Evansville railroad:

The American, Adams and United States Express Companies have heretofore done business over the P., D. & E R'y, each running a portion of the line. The railway company has now refused to continue this arrangement, and desire that one company shall work the entire line. The messengers, for the past few days, have traveled as passengers between Greenup and Decatur, carrying money and other light articles, but all packages of any size have been carried as freight. It is to be hoped that this state of affairs will not last long.

WE have received a copy of the *Magnet*, an eight-page weekly local paper, published at Colorado Springs, Col., by A. H. Corman, formerly of Decatur. It is a well-edited and tastefully printed publication, and ought to flourish forever, as it doubtless will. In it we notice the advertisement of Mr. Thomas Barber, formerly of the Decatur Furniture Company, who is running a steam turn and scroll sawing works, at the Springs, and also the business card of Mr William Bush, who is the flourishing proprietor of the leading bakery there.

THE tabernacle temperance meeting Saturday night attracted a fair audience, and Dr. Goodwin cut loose right and left in one of his characteristic speeches. His defense of the saloon keepers was a sort of left-handed affair, and occasioned much amusement. At the close the Reform Club was reorganized with perhaps sixty members None are eligible to membership of this club except those who have been addicted to the use of liquor, and the clubs will work independently for the reformation of the unfortunates in the city.

REV. Dr. EVERETT, the distinguished president of Eureka College, arrived in Decatur at 4 o'clock Saturday afternoon, and spent Sunday here as the guest of Rev. N. S. Haynes. He preached an able discourse at the Christian Church on yesterday forenoon, and at night occupied the pulpit at the Presbyterian church, preaching to a very large congregation. Both sermons were plain and logical and won close attention

HANCOCK and Garfield can't sing like the Carman Family. Syracuse, Cleveland, Chicago, and other cities have been perfectly delighted with the "Evening of Song" that will be given next Thursday night by this family at the 1st M. E church. There will be 14 choice songs for a quarter, or for 35 cents if a seat is reserved; children only 10 cents. Tickets on sale to-morrow.

HERE is something worth knowing.—When a pen has become so corroded as to be useless, it can be made as good as new by holding it in the flame of a gas jet for half a minute; then drop it in cold water, take it out, wipe it clean, and it will be ready for use again.

LAST week B. A. Burrows, one of the industrious and careful farmers of Mt Zion township, threshed his 28 acres of wheat, which averaged 30¾ bushels to the acre—a splendid yield Can any body beat it?

THOS. BIVANS' excursion train to Lake Minnetonka, Minn., will leave Decatur on the P., D. & E road to-morrow morning at 7 o'clock. Fare for the round trip, $14; tickets good for 60 days.

A DOG shooting mania has broken out among Decatur citizens, particularly among those residing in the second ward. The howling of the canines in that locality is said to be most exasperating.

THE $3 50 excursion train to Chicago on the Central road, will leave the Union depot at 7:52 a. m. to-morrow, tickets good for ten days. Cheap enough—take it in.

WE understand that Prof Lutz will soon give a public concert, in which his juvenile singing class will be a prominent feature.

READ J. R. Gorin's letter from Clear Lake, Iowa, to be found in another column of this issue.

Found.

On the street, a bunch of keys, which the owner can have by calling at Minckley's auction store and paying for this notice.

FIRST-CLASS upholstering done at P. B. Provost & Son's. 2-dtf

EARLY Breakfast cooking stove given exchange for anything that it takes for housekeeping at Ashby & Andress.
7eb4-tf

PILADELPHIA LAWN MOWER—Best and cheapest in the world, sold by V. H. Parke. may17d2mo

A Narrow Escape for Ben.

The lightning express train on the Vandalia Railway met with a frightful accident on that road near Belleville, Ind., on Thursday morning last. It was the mail train, on which Ben. W. Dillehunt, son of Mrs. Martha Dillehunt, of this city, is head clerk. A freight train had side-tracked at Belleville to allow the express, then about due, to pass by. The brakeman of the freight went forward to the switch to be in readiness to open it when the express should pass, but while waiting he went to sleep, and as the lightning express, which was running at the rate of about 40 miles an hour, struck the upper switch, the engineer of the freight locomotive whistled. The "blow" startled the dozing brakeman, and in his confusion he threw open the lower switch before the express had passed on the main track, and the wreck followed. But one man, who was stealing a ride, was fatally injured. A full account of the dreadful accident appeared in the Cincinnati *Enquirer*, of the 16th, from which we take the following:

The fireman, Barney Mullen, jumped, and was badly bruised in the fall. Benjamin W. Dillehunt, Ernst Unversaw and Ellis Miller, postal clerks, were badly bruised, and the first named received a severe cut upon the head. Wm. Lewis, the other clerk, escaped entirely. It happened that all of them were working in the forward end of the car, which accounts for no more serious result.

The October Reunion.

About 15 vice presidents of the Macon County Veteran Association met at the court-house on Saturday afternoon, for the purpose of making preliminary arrangements for the grand soldiers' reunion to be held at the fair grounds, near this city, on October 6th and 7th, on which occasion the 21st Illinois Infantry Volunteers (Grant's regiment) and Gen. Grant himself will be here. Gen. J. H. Moore presided at the meeting. On motion an executive committee composed of the following named gentlemen was appointed: Adjutant C. H. Fuller, Hon. W. B. Chambers and Mayor H. W. Waggoner. It was decided to arrange for a reunion of prisoners of the late war, and Captain Kerr, J. A. Miller and D. M. Berlin were appointed a committee to take the matter in charge. Permission was given Col. D J. Block to recruit and drill a battallion of cavalry for the reunion. After disposing of other business the meeting stood adjourned for four weeks. This reunion promises to be the biggest thing Decatur has ever known, bringing 40,000 to 50,000 strangers to the city, and no doubt our business men will give the affair every possible encouragement.

Out $225.

The man Brintler or Brintlinger, who was arrested and jailed here on Friday night, for killing a horse by fast driving in Ohio recently, was released from custody this morning, a compromise having been effected with the owner of the dead horse, Chas. E. Perry, who arrived in the city this morning from the east. The prisoner's brother was also here. Brintlinger gave Perry $225 in cash, being the full value of the horse, and also a liquidation of the expenses incurred.

A Fashionable Wedding.

There was a notable wedding at the African M. E. church, on Cemetery st., Sunday evening, after the regular services. Frank Boyd, proprietor of the English Kitchen, and Miss Maggie Dickson were united in marriage by Elder J. B Dawson in the presence of the assembled congregation. Congratulations of an earnest and happy character followed, and the couple, made one, retired gracefully, arm in arm.

Boys' Garfield Club.

All Republicans between 14 and 18 years of age are requested to meet in the Grand Jury Room, Tuesday evening, July 20th, for the purpose of organizing a boys' Garfield and Arthur Club.

$3.50 to Chicago.

On Tuesday, July 20th, the Illinois Central Railroad Company will sell excursion tickets from Decatur to Chicago for $3 50 for the round trip, tickets good to return on any through train leaving Chicago up to and including the evening train of Friday, July 30th, leaving at 8 p. m. The train will leave Decatur at 7.52 a. m., on the 20th [July11dtd

Excursion to Lake Minnetonka, Minn.

The train will leave Decatur July 20th, at 7 a m. Fare for the round trip, $14 00; tickets first-class, and good for 60 days. Route over P., D. & E. to Peoria, and T., P. & W. to Burlington, and B., C. & N. via Cedar Rapids. Tickets will be on sale at the Wabash office.

THOS. BIVANS, Excursion Agent,
July 17—d2d Decatur, Ill.

The Cause Discovered.

Most of the readers who eyes scan these pages have suffered from headache, lassitude, nausea or pains in the back; but we doubt if they knew what the cause was. In nine cases out of ten it was some trouble with the kidneys or liver. This is a truth which has just become known, and the result which Warner's Safe Kidney and Liver Cure has accomplished. The aboved named troubles are caused by disordered kidneys and liver, and the remedy which cures the cause banishes the pains which arise from it. For sale by W. C. Armstrong, druggist. 15-d&w1

OUR WORD for it if you will try Rinehart's Worm Lozengers you will find them better than all other per box. *Warranted*. For sale by A. J. Stoner and J. T. Hubbard.
july15-d&w1w

DR. MARSHALL'S Bromoline makes the liver and stomach active, promotes healthy secretion, and removes the bile and slime from the disordered state of these organs. Sold by Decatur druggists.
July 13d&w1w

LADIES' night dresses, chemises, drawers and skirts, at *very low prices*.
June 27-d&wtf LINN & SCRUGGS.

PERSONAL POINTS.

Mrs. Wm. Hatch and children have returned to Taylorville.

A. J. Wheeler and I. O. Eyman, Hartstown, dined at the St. Nicholas to-day.

Major V. Warner, of Clinton, is in the city to-day on business.

Miss Sallie Carter, of Louisville, Ky., is in the city, the guest of Miss Sylvia Shafer.

E. Y. Hesket, special agent for the Sullivan *Progress*, gave us a fraternal call to-day.

The Misses Louie and Dora Walston have gone to Danville, a-visiting among friends.

Miss Annie Roland, of Quincy, arrived in the city this noon, on a visit to her friend, Miss Nellie Johns.

Joseph Kaufman, of Chicago, spent Sunday in Decatur as the guest of his partner in business, C. H. Bachrach.

Rev. N. S. Haynes has been granted a vacation of four weeks, and will join his family at Paris.

Capt. M. F. Kanan, Special Agent of the U. S. postal department, arrived in the city Sunday night from Animas City, Col., and registered at Priest's Hotel.

Rev. W. H. Batson, pastor of the Baptist church, has been voted a month's vacation, and will leave for Wisconsin to-morrow.

Walter Bashforth, formerly U. S. express agent here, now occupying the same position at Quincy, is in the city for a few days, and is the guest of F. W. Anderson.

C. E. Schoff, editor of the Champaign *Signal*, was in the city to-day, and sought the company of leading democrats, with whom he seemed to be conversing quite earnestly.

Henry Clay Bradsby, of Effingham, Ill., arrived in the city on Saturday night, and is circulating around with his democratic brethren. He has had much experience as a newspaper writer, and is here on business.

Bloomington *Pantagraph*, 17th: On Thursday, Mr. Frank Johnson, of Decatur, and Miss Altazaree Bradley were married in this city, by Esquire Pancake, the wedding ceremony being performed at the residence of W. H. Geneva, on the corner of Boon and South Grove streets. The happy couple left for Decatur, which city is to be their future home.

Sanford W. Leffingwell arrived in Decatur from Pawnee county, Kansas, last Saturday, in good health, but somewhat disgusted with his experience in the west. He says the seasons have been entirely too dry in Pawnee county for the past two years, and that if one had to depend on the soil for a living he would soon become as poor and emaciated as a church mouse. His father, L. B. C. Leffingwell, and family, are on their way back to Decatur, and will make this city their future home.

MR. JNO. HATFIELD has taken possession of his $8,000 frame dwelling, corner of North Church and Prairie streets. The residence, outside and inside, has been very artistically painted by Mr. A. C. Cornman, who gave the dwelling a finishing touch this afternoon

THOSE who have never seen a *perfect* spiral bed spring, including slats, so supported at the ends and sides that it will last a lifetime, are invited to give this latest, newest and best invention a close inspection. It may be seen at the east side of Central Block, Merchant street, opposite P. O. Block. Price $4 50.
d1t GEORGE HOYT, Agent.

BUNTINGS, 12½, 15 and 18 cents a yard, at Linn & Scruggs.
July 19—d&wtf

Death Resulting from Lockjaw.

It was at noon on an early spring day when a bold, bad boy went home from school and said: "Dear mother, mayn't I go in my bare feet this afternoon? None of the boys wear shoes in the spring." But his mother said: "No, my darling boy, I cannot let you go bare-footed, and if you tease me about it, I will wattle your tender cuticle with the unkind end of a cheerful skate strap." So the bold, bad boy closed the debate with a sigh, and when the yeas and nays were called, his motion did not prevail, and the house soon after adjourned. But the boy went out of the yard by the alley-way and took off his shoes and stockings, and hid them behind the wood pile, and scudded merrily on to school, and everybody admired his fat, muddy bare feet. But when he got out of school the ground was covered with snow, and he had a very solemn time hippity-hopping back home, and when he got there he couldn't tell the wood pile from a hay stack, and his shoes might as well have been in the middle of the ocean for all the good they did him So he went into the house, and, after a great deal of filibustering, he made his report, which was tabled, and the house went into a committee of the whole on the state of the boy. His mother took the floor, and after an exciting and highly interesting session, the committee rose and the house adjourned, while the boy rubbed such portions of his anatomy as he could reach, and framed a bill for the more perfect prevention of chilblains At Fertiss's shoe store there are boys' shoes so beautiful, good and cheap, that no boys need go barefoot and consequently not get nails in their feet, of which the result is oftentimes lockjaw.
July 17-d&wtf

NEW sheet music and instructors' books, at J. T. Hand & Co's. 21-dtf

THE best double lounge in the market s now on sale at P. B. Provost & Son's furniture store. dtf.

WE have the largest and best assortment of embossed pictures in Decatur—J. T Hand & Co. 21-dtf

THE largest stock of chromos ever shown in Decatur, at J. T. HAND & Co's.
21-dtf

PHYSICIANS' prescriptions carefully compounded at all hours, day or night, at the Morgan street Drug store.
june3-dtf

WHISPERS FROM WARRENSBURG.

The Odd Fellows' Picnic to be Repeated—Address by Elder Haynes and Others—A Variety of Newsy Notes.

The Odd Fellows of Warrensburg held their picnic, as was advertised. Elder Haynes, of the Christian Church, Decatur, delivered a very fine address, showing up the aims and objects of the order in a very happy manner. Elder Jackson, of the Church of God, at this place, followed Mr. Haynes with a good, pointed speech. The Maroa brass band was secured by the order, and rendered good music before, between and after the addresses. The musicians are young men and boys, and bid fair to become, by practice, excellent players. The grove being seated and well arranged the people enjoyed the occasion so much that the order concluded that the picnic must be repeated the latter part of August, as it happened this time right in the midst of the great harvest of wheat, oats and hay. The farmers enjoy, of course, the harvest more than the pleasures of the picnic, hence the former being so abundant, the latter was not attended as largely as was desired.

We were visited this week by the enemy of all living—death. Two little children, one of Mr. Hannum's, and the other Mr. Sinclair's, died on Tuesday and were interred on Wednesday afternoon, Rev. W. A. Reynolds officiating. We observed the Reynolds & Keefer lowering device was attached to each of the coffins, and they did the work splendid. Mr. J. A Connelly, after seeing the device used on the largest sized cases said, "I had rather give five dollars more and have that attached to a friend's coffin than to risk the old way of lowering."

Mr. David Shroll is building a two-story frame house on his farm just east of our newly incorporated town.

Our village officers will be elected in the course of a few weeks, and a calaboose will be built, so the roughs had better keep quiet.

Mr. G. W. Thompson's little girl, Laura, is very sick with an affection of the brain. She was a little better yesterday.

Drs. Randall and Demsey are kept quite busy of late, there being a large number of children sick throughout the community.

The M. E. Church is to have a Children's service in it next Sunday, so the pastor announced last Sabbath. Mr. Geo. Warren, of Lincoln, will deliver an address at the morning service. The church will be decorated in fine style.

Usually our mail bags are slim, but while standing in our post office door and seeing two full-grown men lugging the crowded sack from the depot on Thursday evening we heard a number of men say, as they were waiting for their papers, "This is REPUBLICAN day—Hurrah for Garfield!" There are a few *Review* papers that come here, and it is amusing to see the subscribers slip them in their back pockets and then mope off to some shady spot to find some readable matter, if possible, while the REPUBLICAN is read eagerly in places of business and at home.

Elder Jackson has returned from a lecturing tour out in Iowa. While gone he dedicated a church in Iowa, to the service of the Church of God. A. B.

WARRENSBURG, July 16, 1880

To Buy Goods Cheap,

is the aim of all, and their duty as well as their right. To meet these requirements Linn & Scruggs have spared neither time nor labor. Their efforts have been to sell a great many goods at small profits, and this they have accomplished. But they cannot afford under these circumstances to have the time of their salesmen taken up in exchanging goods, besides incurring additional losses on the goods exchanged. Those who deal with us are not willing to buy goods of us "out of order" Why then should they try to force *them* upon us, and sometimes by a *threat* to deal elsewhere if we refuse their demands. This *threat* springs from ignorance and selfishness, and will not change our purpose in refusing to take goods back, *when the fault is with the purchaser*. And those who advertise to take back goods indiscriminately, *must necessarily have a ragged stock*; or sell them to others as perfect; or if they lose, they are compelled to make up their losses on others, *unless they get more for their goods in the beginning than they are worth*. It is hardly possibly that we should be always right, and we say again, as we did in a published statement sometime ago, that we guarantee to take everything back should it not prove as represented, whether in quality, color, or price, or where the *mistake* is with us.
LINN & SCRUGGS.
July 14, 1880—d&wtf

SIDEBOARD,—a good selection in stock now for sale by Ashby & Andress.
july14-d&wtf

REMEMBER that the best assortment of sheet music is at
21-dtf J. T. HAND & Co.'s.

Our Laces

Comprise over 200 pieces and patterns of Languedoc, Bretonne, Torchon and Valencennes, and we offer them at greatly reduced prices. 2, 3, 4, 5, 6, 7, 8, 10, 12½, 15, 18, 20 and 25 cts. per yard.
16-d&w1w CHEAP STORE.

Attention, Housekeepers.

We have in stock, besides a complete line of table linen, table cloths and table oil cloths, about 100 pieces of crash of all kinds, which we offer under the regular prices. CHEAP STORE.
16-J&w1w

TRY the Leon Isaac's Steel Pen; every one perfect. Sold only by J. M Stookey & Co. [Apr 14-d&wtf

PIER Glasses and Parlor suits for sale by Ashby & Andress. 14-d&wtf

FOR BARGAINS in Baby Carriages, go to
April 14-d&wtf J. M. STOOKEY & Co.'s.

500 PIECES sheet music (worth from 35 to 75c) at 15c each at
21-dtf J. T. HAND & Co.'s.

Great CLEARANCE SALE of Dry Goods will COMMENCE TO-DAY, the object of which is to reduce stock preparatory to moving into our New Store.

EVERYTHING, except a few Staple Articles, will be reduced to such extent as to render our sale worthy the attention of everybody who wishes to buy the most and best goods for the least money.

LINN & SCRUGGS.

June 26, 1880.

DECIDED BARGAINS IN

CLOCKS!

We are just in receipt of another elaborate display of CLOCKS, which were bought in quantities sufficient to secure them at much lower rates than they can be bought by smaller dealers. For VARIETY OF PATTERN and EXCELLENCY OF MAKE, our stock in this line of goods cannot be excelled in Illinois.

We have at all times the finest line of DIAMONDS, GOLD AND SILVER WATCHES, JEWELRY AND SILVERWARE, in all its varied patterns, of any one house in the State outside of Chicago. Our Goods are always bought of the manufacturer, and as low as cash can buy them. We feel sure we can offer you superior inducements in price and quality, and will at all times take pleasure in showing you our Goods and giving prices.

We sell all the best SPECTACLES in the market, and fit your eyes free of charge.

CURTIS & EWING,
JEWELERS,
17 E. MAIN ST., DECATUR, ILL.

July 9, 1880—d&wtf

Corsets

We show now about 1,000 corsets, comprising everything in the corset line that is of recent manufacture, easy fitting and durable. We have not an old style or last years' corset in the house. We have only one price on these goods, and as they are always staple, we do not advertise them at greatly reduced or reduced prices at all, and no legitimate dealer carrying regular goods can offer this class of goods at reduced prices, unless they had them previously marked to realize a big profit. Snide corsets without reputation or real value, can be picked up in large quantities at any time, and at any price. We get our goods direct from the manufacturers, and keep only first-class, well-known goods. As to prices, we can safely say that we sell the best corset ever offered in Decatur for the money.
CHEAP STORE,
12 d&w1w 18 Merchant-st.

We Give Away

Any one article off our nickel counter to every purchaser of 50 cents' worth or over, and

GIVE AWAY

any one article off our 10c cent counter to every purchaser of a dollar's worth or over. CHEAP STORE,
June 24-d&wtf 18 Merchant st

Italian Queens.

I have made arrangements by which I can offer pure Italian queens at the extremely low price of 50 cents each. These queens were carefully bred last season, most of them in September, and will be in my hands for delivery about the 24 h inst. E. A. GASTMAN
july15-d4tw2t

You will find at all times the most elaborate line of clocks at prices that can't be beaten, at Curtis & Ewing's
July 6-d&w3w

Wanted!

All kinds of old furniture and household goods, in exchange or for cash. Will pay more than any other house in the city New furniture, glass and queensware at prices to defy competition. We have no rents to pay, and can give our customers the benefit of the same. Give me a call before either selling or buying elsewhere. HOUSTON,
East side City Park, old Revere House.
April 16-dtf

Mme. Demorest's Reliable Patterns; the instructive "What to Wear," 15 cts., and Portfolios, 15 cents, just received by LINN & SCRUGGS. [mar15d&wtf

ICE! ICE!!

JAS. P. SMITH & CO.,
[ESTABLISHED 1855.]
Wholesale and Retail Dealers in Ice,
146 MONROE ST., CHICAGO, ILL.
Ice for sale, new or old, by car load or ice house. Cars loaded direct from ice houses or any railroad running out of Chicago.
July 19, 1880.

DISSOLUTION NOTICE.

THE partnership heretofore existing between C W CHALLIS & G. A. CHALLIS is this day dissolved by mutual consent, G. A. Challis retiring from the firm
Decatur July 19, 1880—d3d C. W. CHALLIS.

CHICAGO

FEMALE COLLEGE

[illegible] Park (near Chicago). Preparatory and College departments. Graduating course in Music. Art a specialty. Eminent Professors. Fall term September 7. For catalogue address G. CHANEY, President, Morgan Park, Ill., or at 27 Madison Street, Chicago.
July 19—d4w2m08

THE BETTIE STUART INSTITUTE.

A Day and FAMILY BOARDING SCHOOL for Young Ladies and Children. The course is comprehensive. The languages, Music, Drawing, Painting, Elocution, each is thoroughly taught. For terms address REV. D. H. BAIRD HOMES, Springfield, Ill.
July 19 d6w

WABASH ST. LOUIS AND PACIFIC RY.

The Great Through Car Route to

Missouri, Kansas, Nebraska, Iowa.

NO CHANGE OF CARS FROM TOLEDO or Ft. WAYNE to St. Louis, Kansas City, Hannibal, St. Joseph, Quincy and Atchison.

NO CHANGE OF CARS FROM ST. LOUIS to Kansas City, St. Joseph, Omaha and Ottumwa.

Remember that the

WABASH, ST. LOUIS & PACIFIC

has *No Emigrant Cars. Everybody* rides in *Elegant Parlor Coaches*, nicely upholstered and carpeted. Baggage checked through to destination.

☞ Don't forget the above inducements, given only by this great line, and when you go

West, Southwest, North or Northwest,

Don't accept any ticket UNLESS IT READS OVER THE WABASH, ST. LOUIS & PACIFIC R'Y.

Departure of Trains at Decatur Station:

Main Line.

GOING WEST.

No. 1 Through Express	7.00 a. m
" 3 Fast Line	4.35 a. m
" 5 Fast Mail	2:05 p. m

GOING EAST.

No. 2 Lightning Express	10:45 p. m
" 4 Atlantic Express	11:50 a. m
" 6 Accommodation	7.00 p. m

☞ The following Freight trains will carry passengers with tickets:

Going East	8:45 a. m
Going West	1:15 p. m

St. Louis Division.

DEPART.

No. 41 Through Express	6:30 a. m
" 43 Fast Line	4:40 a. m
" 45 Fast Mail	3:55 p. m
Freight	7:30 a. m.

ARRIVE.

No. 42 Lightning Express	10:25 p. m
" 44 Atlantic Express	11:40 a. m
" 46 Accommodation	9:15 p. m
" 54 Passenger Freight	5:30 a. m

☞ For Routes, Rates, Elegant Maps of the Western Country, and any information you may desire in regard to going West, please address

J. C. GAULT, Gen. Manager, M. C. TOWNSEND, Gen. Pass Agent, ST. LOUIS.

Or K. HARWOOD, Ticket Agent, Decatur.

FOR THE

NORTH & NORTHWEST.

PEKIN, LINCOLN & DECATUR RAILROAD.

Take this line for

Burlington, Council Bluffs,

Omaha, Galesburg, Davenport, Rock Island, LaSalle, Chicago, St. Paul, Minneapolis, and all points North and Northwest. Connections made at Peoria in Union Depot, for all points in Iowa, Nebraska, Minnesota and Wisconsin.

☞ For Through Tickets and further information, apply to

K. HARWOOD, Agent, Union Depot, Decatur, Ill.

TIME-TABLE.

DECATUR AND PEORIA SHORT LINE

Peoria & St Louis Express	Mail & Express	1879. Sept. 15.	St Louis Mail & Express	Eastern & South. Express
Leave.			Arrive.	
No. 3.	No. 1		No. 2.	No 4.
7.40 am	4.30 pm	Decatur.	3.38 pm	10,00 pm
8.37 "	5.26 "	Mt Pulaski	2.47 "	8.35 "
9.15 "	6.08 "	Lincoln	2.33 "	7.52 "
9.40 "	6.11 "	Delavan	1.41 "	6.50 "
10.35 "	6.45 "	Pekin	1.10 "	5.45 "
11.30 "	7.20 "	Peoria	12.30 "	5.00 "

Freight leaves at 1:30 p. m.

G. R. GOBLEIGH, Gen'l Manager, P. L. & D. R'y, Pekin.

L. M. HUPERT, Chief Ticket Clerk, P. L. & D. R'y, Pekin.

November 13, 1878.

ILLINOIS MIDLAND R'Y.

On and after Monday, June 14th, trains will arrive and leave as follows:

GOING SOUTHEAST.

Indianapolis Passenger	8:00 a. m.
Mail and Express	4:20 p. m.
Local Freight	8:10 a. m.

GOING NORTHWEST.

Mail and Express	11:35 a. m.
Indianapolis Passenger, arrive	9 00 p. m
Local Freight, Sayers	7:50 a. m.

Passengers leaving Decatur at 8 o'clock a. m. arrive at Indianapolis at 3:45 p. m.

N. E. ADAMS, Agent.

Indianapolis, Decatur and Springfield

RAILWAY COMPANY.

Take this for the East and all points North and South on the Chicago & Paducah Railway, Illinois Central (Chicago Division), Paris and Danville Railway, E., T. H & C. R'y, and I. C. & S. R'y. Close connections being made at all Junction Stations, and through tickets on sale at the ticket office, Decatur, Ill.

CONDENSED TIME-CARD.

LEAVE DECATUR GOING EAST.

Through Express	11 45 a. m
Night Express, daily	10 40 p. m
Freight and Accommodation	2 30 p. m

ARRIVE FROM INDIANAPOLIS.

Day Express	2 30 p. m
Night Express, daily	4 35 a. m
Freight and Accommodation	9 00 a. m

E. S. MORSE, General Supt.
GEO. A. SANDERSON, Gen'l Freight Agent
S. F. BOYD, Gen'l Ticket Agent.
W. J. MICHOLS, Western Pass. Agent.
General Office, Indianapolis, Ind.
GEO. E. LARY Agent, Decatur, Ill.

Champaign, Havana & Western Railway.

	GOING WEST.		GOING EAST.	
Gilman	7 20 am	8 00 am	5 50 pm	6 20pm
Champaign	8 00	9 20	5 35	6 10
Staley's	8 25	9 35	5 17	5 57
Sidney	8 40	9 50	5 00	5 45
Seymour	8 55	9 05	4 45	5 35
White Heath	9 25	9 35	4 35	5 20
Cerro Gordo		9 30	5 15 pm	- -
Bement		9 55	4 50	- -
Allerton		10 20	4 26	- -
Chas		10 30	4 10	- -
Argenta		10 55	3 45	- -
Cadwell		11 15	3 20	- -
Decatur, Ar.		11 40	3 00	LV.
White Heath	6 45 am	7 17 am	4 25 pm	6 05pm
DeLand	6 15	7 28	3 40	5 47
Weldon	5 45	7 48	3 20	5 36
Kenney	5 26	8 13	2 25	5 10
Unionville	5 15 pm	9 03	1 50 am	4 10
Mason City	4 05	10 02	10 00	3 25
Havana	3 30	10 50	9 00	2 30

W. H. SMITH, Gen'l Manager. A. H. WOOD, Gen'l Sup't.

FAT'G. HUPERT, General Freight and Ticket Agent, Urbana, Ill.

For through tickets and further information, apply to W. S. MARSHALL, Agent, Decatur, Ill.

We have new stock of brackets, wall papers, towel racks, &c., &c., at

22-dtf J. T. HAND & Co'.

ILLINOIS CENTRAL R. R.

DECATUR STATION, Jan. 21, 1878.

Until further notice, trains on this line will leave Decatur as follows:

GOING NORTH.

Passenger	6:47 a m
Accommodation	3:40 p m
Freight	4:30 "

GOING SOUTH.

Accommodation	10:05 a m
Passenger	5 23 p m
Freight	9.20 a m

E. F. JEFFERY, Sup't, Chicago.
J. F. TUCKER, Master Transportation, Chicago.
C. O. JUDSON, Agent, Decatur.

PLUMBING!

Gas and Steam Fitting,

And Repairing of

Engines & Machinery

OF ALL KINDS.

Having recently added some of the best and most improved machinery to our shop, we claim to have the best facilities for doing work in our line in Central Illinois. Call and get estimates before going elsewhere.

ALL WORK WARRANTED TO GIVE SATISFACTION.

H. MUELLER & CO.,

Cor. E. Main and State Sts

Decatur, Illinois.

July 3, 1879 dly

F. S. AUNGST & CO.

UNDERTAKERS

And Dealers in all kinds of

COFFINS

Metallic Burial Cases and Caskets,

Southwest Corner Old Square,

DECATUR, ILLS.

Residence, No. 18 West William street.

June 4-d&wtf

In the District Court of the United States, for the Southern District of Illinois

In Bankruptcy-No. 2160

In the matter of Christian M Dillinger and Aaron J. Dillinger, Bankrupts,

NOTICE IS HEREBY GIVEN that a petition has been filed in said Court by said Christian M. Dillinger and Aaron J. Dillinger, of Warrensburg, in the County of Macon, in said District, duly declared Bankrupts, under the act of Congress of March 2d, 1867, and the amendments thereto, for a discharge and certificate thereof from all their debts and other claims provable under said act, and that the

13th DAY OF JULY, A. D. 1880,

at 11 o'clock a. m., is assigned for the hearing of the same by the said Court, at the United States Court Room in the City of Springfield, when and where all creditors of said Bankrupts, and all persons in interest, may attend and show cause, if any they have, why the prayer of said petition should not be granted

M. B. CONVERSE, Clerk.

HARVEY PASCO, Att'y for Petitioners.

Dated at Springfield, June 11, 1880.

12-d4w

JOHN CLARK, Jr. & CO'S

CLARK'S MILE-END SPOOL COTTON

BEST SIX-CORD!

—FOR—

Machine or Hand Use.

THOMAS RUSSELL & CO.,

SOLE AGENTS:

—FOR SALE BY—

Linn & Scruggs.

March 25, 1880—d1y

New Ice Cream Parlor.

We have opened in connection with our restaurant and Ice Cream Parlor, where ladies and gentlemen will be served with ice cream, lemonade and cake, in quality and style equal to any in the city.

Parties furnished cream by the gallon at very low rates.

BOYD BROS., South of Court House

June 11-d1w

WANTED—

500 OLD STOVES,

For which full value will be given in cash or trade at

LIDDLE'S, Court House Block.

April 5—d&wtf

NOTICE IN BANKRUPTCY.

United States District Court, Southern District of Illinois.

In the matter of SAMUEL M. STRAILY, bankrupt—In Bankruptcy.

YOU are hereby notified that a second and third general meetings of the creditors of said bankrupt will be held at Decatur, in said district, on the 6th day of July, A. D. 1880, at 10 o'clock a. m., at the office of James C. Lake, one of the registers in bankruptcy in said district, for the purposes named in sections 5,082 and 5,093 of the Revised Statutes of the United States, and at that time and place I will render my final account as assignee of said bankrupt and apply for my discharge as assignee.

ISAAC W. EHRMAN, Assignee.

June 17, 1880—d2w

$5 to $20 per day at home. Samples worth $5 free. Address STINSON & Co. Portland, Maine. Nov11d&wly*

INVALIDS

AND OTHERS SEEKING

HEALTH,

STRENGTH AND ENERGY,

WITHOUT THE USE OF DRUGS, ARE REQUESTED TO SEND FOR THE ELECTRIC REVIEW, AN ILLUSTRATED JOURNAL, WHICH IS PUBLISHED FOR FREE DISTRIBUTION.

IT TREATS upon HEALTH, HYGIENE, and Physical Culture, and is a complete encyclopedia of information for invalids and those who suffer from Nervous, Exhausting and Painful Diseases. Every subject that bears upon health and human happiness, receives attention in its pages; and the many questions asked by suffering mankind, who have disparaged of a cure, are answered, and valuable information is volunteered to all who are in need of medical advice.

The subject of Electric Belts versus Medicine, and the hundred and one questions of vital importance to suffering humanity, are duly considered and explained.

YOUNG MEN

And others who suffer from Nervous and Physical Debility, Loss of Manly Vigor, Premature Exhaustion and the many gloomy consequences of early indiscretion, etc., are especially benefited by consulting the contents.

The ELECTRIC REVIEW exposes the unmitigated frauds practiced by quacks and medical impostors who profess to "practice medicine," and points out the only safe, simple, and effective road to Health, Vigor and Bodily Energy.

Send your address on postal card for a copy, an information worth thousands will be sent you.

Address, the publishers,

PULVERMACHER GALVANIC CO.,

COR. EIGHTH & VINE STREETS, CINCINNATI, O.

BEST IS CHEAPEST!

LEWIS' CONDENSED BAKING POWDER

STRICTLY PURE!

We will pay $1000.00 for any Alum or other adulteration found in this POWDER.

Indorsed by the Brooklyn Board of Health, and by the best chemists in the United States.

It is **STRONGER** than **any Yeast Powder** in the world.

It **NEVER FAILS to make light bread** when used as directed.

It is **COMMENDED** by every housekeeper who has given it a fair trial.

It is an **entirely NEW INVENTION**, without any of the bad qualities of soda or saleratus, yeast or other baking powders.

It has in itself a tendency **to sustain and nourish** the system.

Good food makes good health; and health is improved or impaired in proportion as the food we eat is nutritious or otherwise.

LEWIS' BAKING POWDER **always makes good food.**

One can of this is worth two of any other baking compound.

It makes bread **whiter and richer.**

More than half the complaints of bad flour arise from the use of common baking powders, which often make the best of flour turn out dark bread.

The most delicate persons can eat food prepared with it **without injury.**

Nearly every **other** baking powder is adulterated and is absolutely injurious.

This is made from **Refined Grape Cream of Tartar,** and is **PERFECTLY PURE.**

It makes the **BEST, lightest, and most nutritious**

BREAD, BISCUIT, CAKE, CRULLERS, BUCKWHEAT, INDIAN, AND FLANNEL CAKES.

A single trial will **prove** the **superiority** of this Powder.

MANUFACTURED ONLY BY

GEO. T. LEWIS & MENZIES CO.

PHILADELPHIA.

For Sale by

F. SKELLEY & CO.,

Dealers in Staple and Fancy Groceries.

ICE! ICE! ICE!!

LEAVE ORDERS FOR

D. A. MAFFIT'S

PURE AND THICK

CRYSTAL ICE!

Cut in 1878, at

S. T. KEELER'S HAT STORE, No. 20 East Main Street.

Mr. Maffit has an abundant supply of '78 ice, large and thick chunks, which he will deliver at public places or at residences every day at the lowest ruling prices.

May 5—dtf

J. J. PEDDECORD. L. BURROWS. WM. M. BOYD.

—o—

BANKING HOUSE

—OF—

PEDDECORD BURROWS & CO.,

JANUARY 1, 1879

—o—

—WE HAVE—

MONEY TO LOAN

IN VARIOUS SUMS ON THE

Most Favorable Terms,

Secured by Mortgage on Real Estate.

We keep a supply of

GOVERNMENT BONDS!

On hand at all times, which we will sell at the

LOWEST MARKET RATES.

☞ A general Banking Business transacted *but no interest paid on deposits*

TRUSTEE'S SALE.

WHEREAS, James B. Millison and Ann G. Millison, on the 16th day of March, 1877, made their certain deed of trust whereby they conveyed to Jerome Anderson the following described real estate, situate in the county of Macon and State of Illinois, to-wit: Lot No. four (4), in block No. three (3), of the 3rd Rolling Mill Addition to the City of Decatur, to secure payment of one promissory note of said James B. Millison of even date therewith for the sum of five hundred dollars, payable one year after date to the order of Samuel Anderson, Sen., with interest at the rate of ten per cent. per annum, which deed of trust is duly recorded in the Recorder's office of said Macon county, in book 67, page 40.

Said deed of trust provides that, if default be made in payment of said note when due, on application of the legal holder thereof the said Jerome Anderson, after publishing notice thirty days in some newspaper published in the City of Decatur, Macon county, State of Illinois, shall sell the above described premises at the west door of the court house in Decatur;

And whereas, default has been made in the payment of said note, and the legal holder thereof having made application to the undersigned to advertise and sell said premises, now, therefore, notice is hereby given that I shall, on

Saturday, the Seventh day of August, A. D. 1880,

at 10 o'clock a. m., offer the above described premises for sale at the west door of the Court House, in the City of Decatur, Macon county, Illinois, to the highest bidder, for cash in hand, and will make to the purchaser at such sale a good and sufficient deed of conveyance of said premises

The undersigned is informed and believes that Mrs. E. S. Aungst, Willie O. McNabb, Edward Dodwell, Jr., and Robert McDaniel have or claim some interest in said premises subject to said deed of trust.

JEROME ANDERSON, Trustee.

Decatur, July 6th, 1880. [July 6dtd

Angels Unawares.

The Rev. Mr. White, of New Hampshire, has founded a religious sect called Angelic Believers. They believe in the disposition of angels to visit earth's people if they were only properly encouraged. His object is to restore the old sociability between human and angelic beings. In a sermon lately, White said it would not surprise him to have angels call upon him at any time, and he held himself in readiness to give them a welcome. Three boys resolved that White's faith should be rewarded. One of them borrowed three of his sister's nightgowns, and got three pairs of chicken wings, which were fastened on the shoulders of the white garments. Then, with some other fixings, by way of disguise the boys went at night to the cottage of White. They knocked and said they were angels. He examined their wings and raiment and was satisfied. They were hungry and asked for kids. White had no kid. A fatted calf would do. White had no calf, and offered them pork, at which they turned up their noses. Some cold chicken was set before them, and hard cider, and they were enjoying the repast when Mrs. White came in. She was suspicious, and examined the flowing garments, on which she saw the name "Blodgett" marked. "Ole man," she remarked, "I've washed all three o' them nightgowns afore." The Whites locked the door, took off the angelic robes, and used up two broomsticks on the boys, and turned them out to go home like common mortals.

Dr. Daniel Tyler Coit, who has just left a bequest of $100,000 to Yale College, graduated in 1825. He was for fifty years a practicing physician in Boston. Not long ago he removed to Norwich, retiring from active life.

BUCKLEN'S ARNICA SALVE.

The best salve in the world for Cuts, Bruises, Sores, Ulcers, Salt Rheum, Tetter, Chapped hands, Chilblains, Corns, and all kinds of skin eruptions. This Salve is guaranteed to give perfect satisfaction in every case or money refunded. Price, 25 cents per box.

WE WANT your custom, and think we can offer you inducements if you will come and see us, which will be sufficient to satisfy you that our store is the best place in town to trade. Bargains are to be had every day this spring.

d&wtf BARBER & BAKER

LACE TIES and Fichus, in new designs, just received by Linn & Scruggs.

21 d&wtf

REFRIGERATORS, all sorts and prices, at Ashby & Andress'

March 6-dtf

SOFT NUT COAL an dry stove wood a McClelland's coal yard.

May 17-dtf

PURE drugs, medicines, paints, oils, etc., at bottom prices at the Morgan street Drug Store. june8-dtf

HOSE REEL with 50 feet three-ply Standard Hydrant Hose, Hose Nozzle and Coupling, complete, for $10.00, at

H. MUELLER & Co.'s,

May 8—d3mo East Main street.

Made to Order.

The celebrated Wilson Bros.' Shirts made to order and in stock, at

tf B. STINE'S, the Boss Clothier.

Mrs. Grindol, at her boarding house No. 11 West Main street, can furnish boarding and rooms by the day or week for a few more boarders; fare good, and price very reasonable.

March 5—dtf

MRS. WOOD PEDDECORD has removed her dress-making rooms from on Merchant street to more commodious and comfortable apartments on the second floor, opposite Curtis & Ewing's jewelry store, formerly occupied by Mrs S A. Jones. Mrs. Peddecord's patrons and friends will please make a note of this fact.

May 22—d2m

GO TO Dr. A. J. Stoner, south side City Park, for Mrs. Freeman's New National Dyes. For brightness and durability of color they are unequalled.—Color 2 to 5 lbs., price 15 cents.

Feb. 28—dtf

Ice!

Leave orders for Maffit's crystal ice at S. T. Keeler's Hat Store, No 20 East Main street, May 3-dtf

If you want mill feed, corn or oats, you can be supplied at SHELLABARGER'S.

Dec. 15—1xwtf

OUR spring stock was never excelled either in quantity, quality or price, and we invite your patronage on the basis of the best goods for the least money Come and see us if you want your shoes to fit.

27-d&wtf BARBER & BAKER.

WE offer for a short time 500 pieces of Sheet Music (slightly soiled) at 15c. each, not one-half what it cost.

21 dtf J. T. HAND & Co.

CHILDREN'S games and blocks, in all most endless variety, at J. M. Stookey & Co.'s. 17-d&wtf

SHELLABARGER'S patent process flour saves one-half the labor in baking, and will make more bread to the pound than any other flour ever sold here.

Dec. 18-d&wtf

BRACKETS! brackets!! brackets!! the only stock in the city, and every one of them new and fresh, at

21-dtf J. T. HAND & Co's.

FIFTY feet three-ply Standard Hydrant Hose, Hose Nozzle and Coupling, complete, for $7 50, at

H. MUELLER & Co.'s,

May 8—d3mo East Main street

Picture Frames.

Largest assortment and lowest prices, at J. M. Stookey & Co.'s.

April 3—d&wtf

WE keep everything in our line; low shoes, high shoes, big shoes, little shoes, broad shoes, narrow shoes, fine shoes or coarse shoes, and if you want any other kind of a shoe we will order it for you. We aim to please. Call and see us.

d&wtf BARBER & BAKER

REDUCE your shoe bills by buying of Barber & Baker. d&wtf

45 Years before the Public.

THE GENUINE DR. C. McLANE'S LIVER PILLS

are not recommended as a remedy "for all the ills that flesh is heir to," but in affections of the Liver, and in all Bilious Complaints, Dyspepsia, and Sick Headache, or diseases of that character, they stand without a rival.

AGUE AND FEVER.

No better cathartic can be used preparatory to, or after taking quinine. As a simple purgative they are unequaled.

BEWARE OF IMITATIONS.

The genuine are never sugar-coated.

Each box has a red-wax seal on the lid, with the impression, McLANE'S LIVER PILL. Each wrapper bears the signatures of C. McLANE and FLEMING BROS.

☞ Insist upon having the genuine DR. C. McLANE'S LIVER PILLS, prepared by

FLEMING BROS., Pittsburgh, Pa.,

the market being full of imitations of the name ***McLane,*** spelled differently the same pronunciation.

BOWEL COMPLAINTS.

A Speedy and Effectual Cure.

PERRY DAVIS' PAIN KILLER

Has stood the test of FORTY YEARS' trial.

Directions with each bottle.

SOLD BY ALL DRUGGISTS.

WANTED LOCAL AGENTS everywhere to sell Tea, Coffee, Baking Powder, Flavoring Extracts, etc., by sample, to families. Profit good. Outfit free. People's Tea Co., Box 5650, St. Louis, Mo.

July 2—d&wtf

PROFESSIONAL CARDS.

DAVID HUTCHINSON,

Attorney and Counselor at Law.

Office with Esq. Wood, over Millikin's Bank, Decatur, Illinois.

Aug. 19—d&w6mos*

WILLIAM T. CUSSINS,

ATTORNEY AT LAW,

—AND—

Solicitor in Chancery

Office No. 10 Water street, Decatur, Ill.

☞ Private funds to loan on farm lands.

Feb. 12.d&wtf

BUNN & BUNN, A. Brower Bunn and John B. Bunn,

Attorneys and Counselors-at-Law

AND SOLICITORS IN CHANCERY.

Office on East Main street, over J. Millikin & Co.'s Bank, Decatur, Ill.

Jan. 15, 1879—d&wtf

HARVEY PASCO,

Attorney at Law,

Solicitor in Chancery and Notary Public.

Deeds, Mortgages, Wills, Contracts, and all kinds of Legal Instruments carefully written and Acknowledgments taken and Abstracts examined. Attention given to Probate business, War Claims, and all matters arising under the State insolvent law. Collections made in all parts of the United States. Office over Bushee's Shoe Store, East Main street, Decatur, Ill. Office open from 7 A. M. to 8 P. M. Also office at No. 42 West Wood street, open from 8 to 6 P. M. June7d&wtf

B. L. STERRETT,

Attorney-at-Law,

Office southeast corner of the Old Square, in the office formerly occupied by S. G. Malone, Esq., over W. C. Armstrong's Drug Store.

June1d&w1y

Anthony Thornton. E. R. Eldridge J. C. Hostetler.

THORNTON, ELDRIDGE & HOSTETLER,

ATTORNEYS-AT-LAW.

Office up stairs, 1st door south of the Decatur National Bank. Nov15d&wtf

I. A. BUCKINGHAM,

ATTORNEY-AT-LAW,

Office over Hildebrandt's Drug Store, Decatur Illinois. April 7'79dtf

GEORGE R. SHIRLEY, Blue Mound, Ill.,

ATTORNEY-AT-LAW.

Prompt attention given to all kinds of collections. Money to loan on real estate.

May 5, 1878—d&wtf

BUNN & PARK, D. L. Bunn, Edwin Park

ATTORNEYS-AT-LAW,

Office No. 14 East Main street, up stairs, Decatur, Illinois. April 7'79-dtf

DR. R. C. DAWKINS,

DENTIST.

Chloroform, Ether or Gas given at any time for painless extraction of teeth.

Office over Hucker, Hammer & Co's Bank, Decatur, Illinois. Dec26wtf

E. W. WEEMS, M. D.,

PHYSICIAN AND SURGEON,

(Surgery preferred.)

☞ Office over Armstrong's Drug Store Residence, southwest corner West William and North Monroe streets.

June 23-d&w3m*

JOHN A. BROWN,

Attorney-at-Law,

And Master in Chancery for Macon county, Illinois. Office 22 North Water street, west side of New Square, Decatur, Ill.

Jan. 10, 1879—d&wly

DR. A. S. WALTZ,

DENTIST

Office over Barber & Co's Shoe Store, East Main street; Residence No. 49 North Main street, Decatur, Illinois. June18'78-d3m*

CLOKEY & MILLS, Josiah M. Clokey, Isaac R. Mills,

Attorneys & Counselors-at-Law.

Office over the Decatur National Bank. Special attention to matters in Probate and Chancery.

Decatur, Ill., Sept. 24, 1879—d&wtf

J. D. WHEELER, M. D.

PHYSICIAN AND SURGEON.

Special attention given to the diseases of women and children.

Office No. 19 Water street. Residence No. 34 West Main street, Decatur Illinois.

FRANK W. HAINES,

BILL POSTER DISTRIBUTOR.

—AND—

AGENT SMITH'S OPERA HOUSE,

may be found on inquiry at the REPUBLICAN Counting Room.

ST. NICHOLAS HOTEL,

CHARLES LAUX, Proprietor,

South side of the Old Square, Decatur, Illinois

Jan. 1, 1880—d&w

WANTED—

All kinds of Old Furniture and Housekeeping Goods in any quantity. Full value given by Tom Hughes and John Jackson, at

LIDDLE'S, Court House Block

April 5—d&wtf

The City Railway, Chicago, works 4,760 horses. Read what Supt. SQUIRES has to say:

We use exclusively Whittier's Liniment. I will pay all owners of horses to call or write.

M. W. SQUIRES, Supt. C. C. R. Co.

The Express Company work 370 horses. Read what Supt. KNIGHT has to say:

I have been using Liniment on the horses of the American and U. S. Express Co.'s stables for 24 years. I never met any that had one-tenth the merit of Whittier's Liniment. Our stables are open; call and see for yourselves.

H. KNIGHT, Supt. U. S. Ex. Co.

Read what Graves & Lomis, the largest breeders of horses in the State of Illinois, have to say:

For thirty years we have been using all kinds of liniment manufactured for horses, and, of all the liniments, Whittier's stands at the head of the list for Scratches, Greased Heel, Sprains, Galled Spots, and Sores of any kind. It will give all horsemen satisfaction

GRAVES & LOMIS.

Scratches, Greased Heel, Thrush, Galled Spots from any cause, heal up in from two to three applications, and you can work the horse every day, and you can cure him at the same time. It will take out all inflammation in a few moments.

There is no remedy on earth that equals Whittier's Liniment for

RHEUMATISM.

It will have the same effect upon the human. Piles, Scrofula, Scald Head, Catarrh, Pimples or Blotches on Face or Body, Old Sores or Fresh Cuts.

PRICE 50 CENTS AND $1.00 A BOTTLE.

DR. S. WHITTIER,

204 East Washington St., Chicago, Ill.

Nov. 13—d&weowlyr

WARREN & DURFEE

REAL ESTATE, INSURANCE, Abstracts of Title

FOR VALUABLE

CITY LOTS!

That offer a Good Investment if purchased

AT PRESENT PRICES,

— Apply to —

Warren & Durfee.

Feb. 21, 1880—d&wtf

New York, New England and Western

INVESTMENT COMPANY,

31 & 33 Pine st., New York, 10 Congress st., Boston, Union Building, Chicago.

CAPITAL STOCK, $200,000.

Will purchase or negotiate County, Town, City and School bonds; also Railroad and other corporate bonds.

Will act as agent for Funding the outstanding Bonds of Counties, Towns and Cities, whether in cases of Municipalities in good credit, desiring to fund into Bonds bearing a lower rate of interest, or where they are in default and litigation, and wish to procure compromises and settlements

Investmen' Securities bought and sold on commission.

JOHN C. SHORT, President. } New York
GEO. W. DABEVOISE, Vice Pres't
L. L. HUBBARD, Ass't Vice Pres't., Boston.
WM. P. WATSON, Sec'y and Treas., Chicago

May 4-d2m

In the District Court of the United States, for the Southern District of Illinois.

In Bankruptcy-No. 2116

In the matter of Walter R Binkley and Henry C. Binkley, Bankrupts,

NOTICE IS HEREBY GIVEN that a petition has been filed in said Court by said Walter R Binkley and Henry C. Binkley, of Warrensburg in the County of Macon, in said District, duly declared Bankrupts under the act of Congress of March 2d, 1867, and the amendments thereto, for a discharge and certificate thereof, from all their debts and other claims provable under said act, and that the

22d DAY OF JULY, A. D. 1880,

at 11 o'clock a. m., is assigned for the hearing of the same by the said Court, at the United States Court Room in the City of Springfield, when and where all creditors of said Bankrupts, and all other persons in interest, may attend and show cause, if any they have, why the prayer of said petition should not be granted.

M. B. CONVERSE, Clerk.

HARVEY PASCO, Att'y for Petitioners.

Dated at Springfield, June 17, A. D. 1880

June18-d4w

Legal Notice.

STATE OF ILLINOIS, } ss
Macon County.

In the County Court. In vacation. Set for hearing July 30th, 1880.

Peoria, Decatur and Evansville Railway Company vs William B. Tuell—Petition to condemn real estate for right-of-way.

AFFIDAVIT of the non-residence of the above-named William B. Tuell having been filed in the office of the clerk of said county court, notice is hereby given to said Tuell that said Peoria, Decatur and Evansville Railway Company has filed its petition in said county court praying the said court to cause the compensation to be paid to said Tuell on account of the taking and using by said petitioner of a strip of land fifty feet in width, being twenty-five feet on each side of the center line of the survey of the Peoria, Decatur and Evansville Railroad, as the same has been surveyed, and is now located across the southeast quarter of the northwest quarter of section eleven (11), in township sixteen (16) north, and range two (2) east of the 3d principal meridian, in said Macon county, to be assessed according to law. That the judge of said court has set said petition for hearing on the 30th day of July, A. D. 1880; which cause is now pending and undetermined in said court, and will be for trial at the court house, in the city of Decatur, in said Macon county, on said 30th day of July, A. D. 1880.

H. W. WAGGONER, Clerk of said Court.

June 19, 1880—d4w

BLENZ & DANZEISEN

BUTCHERS

—AND—

PACKERS.

—A NEW STOCK OF—

SMOKED AND CURED MEATS.

WEST SIDE OF THE OLD SQUARE

HAMS.

Hams, from 18 pounds and upwards, 11 cents; under 18 pounds, 12½ cts. Sugar-Cured Shoulders, 8 cents; Lard, 10 cts.

Breakfast Bacon, Dried Beef, Bologna and Lard at Wholesale and Retail.

FRESH MEATS

Of all kinds on hand We kill only first-class stock Feb19'78dtfd.

DR. THOMAS' ECLECTRIC OIL

TRADE MARK. 18 and 30 cts. per bottle.

WORTH ITS WEIGHT IN GOLD.

Cures Rheumatism, Cures Coughs & Colds

Cures Rheumatism, Cures Coughs & Colds

Cures Sore Throat, Cures Diptheria.

CURES LAME BACK and STIFF JOINTS.
CURES LAME BACK and STIFF JOINTS.

Cures Burns, Cuts and Bruises.
Cures Burns, Cuts and Bruises.

SOLD BY

DR. A. J. STONER,

DECATUR, ILL.

Notice in Bankruptcy--No. 1764.

In the District Court of the United States, for the Southern District of Illinois.

In the matter of Jacob H. Gross, Bankrupt,

NOTICE IS HEREBY GIVEN that a petition has been filed in said Court by said Jacob H. Gross, of Niantic, in the County of Macon, in said District, duly declared Bankrupt, under the act of Congress of March 2d, 1867, and the amendments thereto, for a discharge and certificate thereof, from all his debts and other claims payable under said act, and that the

13th DAY OF JULY, A. D. 1880,

at 11 o'clock a. m., is assigned for the hearing of the same by the said Court, at the United States Court Room in the City of Springfield, when and where all creditors of said Bankrupt, and all other persons in interest, may attend and show cause, if any they have, why the prayer of said petition should not be granted.

M. B. CONVERSE, Clerk

HARVEY PASCO, Att'y for Petitioner.

Dated at Springfield, June 8th, A. D., 1880

6-d4w

FOR SALE.

The following named committee of the Macon county Board of Supervisors are authorized to receive sealed bids for the purchase of the county property, familiarly known as the "Old County Jail," or "CITY CALABOOSE," located on the northwest corner of West Wood and Church streets, in the city of Decatur. The lot and building will be sold **part cash,** the balance to be secured by approved security. Sealed bids to be presented to the committee on July 12, 1880, at the court house. The committee reserves the right to reject any and all bids.

W. A. VANLEER,
HIRAM WARD,
A. C. EDGAR,
Committee.

Decatur, Ill June 1, 1880.

June 5-dtd

$72 A WEEK. $12 a day at home easily made. Costly outfit free Address TRUE & Co. Augusta, Maine, Novil-d&wly